The Kingston Daily Freeman

FOUNDED IN 1871. CITY OF KINGSTON, N. Y., MONDAY EVENING, NOVEMBER 12, 1923. PRICE THREE CENTS.

W.C.A. OFFICIALS IN CONFERENCE

ectors From Newburgh and Poughkeepsie Here Saturday—They Tell of Work In Their Communities.

There was an enthusiastic and y worth-while meeting composed embers of the boards of direc- of the Young Women's Christian sociations of Newburgh, Poughpsie and Kingston, held at the al headquarters on Henry street Saturday afternoon. Mrs. G. F. e, the chairman of the local rd of directors, presided, and er greeting the guests of the afnoon, announced that Miss Capen, the national board would take rge of the meeting.

Miss Capen began the afternoon's gram with devotional exercises ipture reading; a short talk on Y. W. C. A. ideal being a follow of Christ in a service for others in this particular instance our ls and women. Miss Capen made ch of the thought that this work be truly successful only when is kept in the background. After hort and earnest prayer, Miss pen asked Mrs. J. Allan Wood, irman of the membership commit, to speak on that phase of Y. W. rk.

Mrs. Wood said she had entitled at she would have to say, "The mocracy of Membership." Mrs. od called attention to the gible evidences of democracy; ernments; peoples, etc., and then ke of the spirit of democracy, ich may be shown in even the allest gatherings and groups of ple. She thought that one of the t possible illustrations of the nt she had in mind, was to be nd in something that Lloyd orge had to say on his return to nesota, after his visit to Canada. ing through the streets the ous Britisher was amazed at the mber of nationalities suggested the business signs over shops and es, and said the United States s the hearth stone upon which ned a nation's fire to which the nds of all the world were stretched for warmth and comfort. It is t sort of democracy that Mrs. od thought should permeate a Y. C. A. membership committee. It s that sort of thing she had in d when she spoke of the decracy of membership.

Next week will be "World Fellowp Week," and at Y. W. C. A.'s world over, in Russia, in Japan, Turkey, especially Constantinople, siris of the Y. W. C. A. will be etching out their hands for rmth and comfort at the various W. C. A. hearthstones. Then k it in our own Y. W. C. A. Look through the membership files, finds names of all nationalities ginally, and with those names uld naturally go differing temaments and human characteris. It was Mrs. Wood's judgment at in order to best maintain the e spirit of democracy in membp, it was advisable to have the embership committee composed of eral members, who would indidually be able to understand and t into close touch with girls of fering temperaments and in different walks of life. On the present ugston Y. W. C. A. membership mmittee each church in the city is presented; industry; business; men's clubs; educational forces, ge being thirty-seven such mems at present. As Christ died for and that priceless gift was so ely given to all, we must give to n of most, our very utmost of serce of love to each other, helping ls of all religions and of no reions, and through interpretation their needs so connect them to rist's kingdom in the world that shall have indeed a Christian mocracy of membership, according Mrs. Wood.

The next speaker was Miss Reed, e general secrtary of the Poughpsie Y. W. C. A., who spoke on religious aspect of Y. W. C. A. rk. Before taking up her topic, ever, Miss Reed most heartily ngratulated Kingston upon the nderful success already attained the new organization, and Miss ed had reason to be impressed th that fact, for it was she who so y presented the Y. W. C. A. propition to the Kingston Federation Women's Clubs when that body s considering the advisability of stituting either a Y. W. C. A. or a mmunity House. Miss Reed ought the idea of spiritual fire at e heart and hearthstone of the Y. C. A. to be a particularly fitting nstration of the present ideal Y. C. A. work; that is Christianity and through all phases of the rk rather than as a "department" itself. In Poughkeepsie they also ke up special religious work, hav some three hundred girls enrolln their Bible study classes. In s activity they cooperate with the derated Women's Missionary organization, and during Lent with the ecial Bible study work in that line. ey have two evening classes and e afternoon class for mothers. d they have carried over from s-war times their ten cent suppers ce a week for business girls, difrly after which those girls have ir Bible study class for an hour, llowed by a recreational period. some time the Poughkeepsie Y. C. A. has not held regular vesper rvices on Sunday, for two reasons: y do not wish to even seem to be ing opposition to the churches h whom they rather wish to corate—and now many churches e Sunday afternoon services. n they found that an occasional service on a Sunday afternoon, a story hour or something that at bring the boys and girls to

(Continued on Page 8.)

Five Thousand Die In Year In U. S. From Poison Booze

By Telegraph to The Freeman.

Washington, Nov. 12.—Approximately 5,000 deaths from bad booze have been reported in the United States this year. Treasury enforcement experts made this estimate today, and expressed the fear that another 1,000 or more fatalities might occur before the holidays are over. This estimate takes into account deaths reported by hospitals, and other sources, as having been due to "heart disease," which actually were attributed to drinking liquor containing different kinds of poison.

FARBER IS HELD FOR GRAND JURY

Kingston Youth Accused By Girl Of Rape In First Degree, Alleged To Have Been Committed At Esopus—Bail Fixed At $2,000.

George Farber, the 19 year old son of Isaac Farber, the downtown butcher, was held to await the action of the grand jury Saturday afternoon by Judge H. E. McKenzie at Port Ewen, the bail was fixed at $2,000. Farber is accused of rape in the first degree on complaint of a young girl of this city.

According to the story told by the girl to Judge McKenzie when she swore out the warrant for the young man's arrest she was employed in a Kingston factory and last summer she and two other girls left the factory at the close of the day's work. As it was raining they stood in a doorway and young Farber, driving a truck came along, and asked them if they wanted to be taken home. They did. He took the other two girls home first and then the girl who made the complaint.

She said that Farber asked her if he could call to see her some time and she agreed. He visited her home several times and on October 24 of this year asked her to go for an auto ride with him. She went and they went to Edwards's Hotel at Esopus, and stopped to get a soda water. It was in this hotel that she claims the crime was committed.

NOTRE DAME DROPS FIRST GAME OF SEASON.

By Telegraph to The Freeman.

New York, Nov. 12.—Cornell, Yale and Syracuse rule the east. Illinois and Michigan dominate the middlewest, California and Washington prevail on the west coast, and Texas still holds the whip hand in the south as a result of Saturday's football game. Simultaneously, Notre Dame was erased from the equation by Nebraska, the only upset of the day. They referred in like manner to Harvard's defeat of Princeton but we disagree on that point. It was merely the victory of one punchless team over another.

The elimination of Notre Dame may be placed to the credit of a top heavy schedule as much as to the demonstrated superiority of Nebraska.

GERMANY UPHOLDS FORMER PRINCE'S RETURN.

By Telegraph to The Freeman.

Paris, Nov. 12.—The German government, in a note to the Allied council of ambassadors, today defended the right of the former German crown prince, Friedrich Wilhelm, to return to his native land from his place of exile in Holland.

Prize Chrysanthemums, Not Dahlias.

August Fischang, Carl Nagale and Fred Aucock were awarded the annual prizes by Valentin Burgevin, Inc., on Friday for growing and exhibiting the finest exhibits of chrysanthemums, and not for dahlias as was stated on Saturday. Hundreds visited the Burgevin flower shop at Main and Fair streets, Saturday, to see the large display of the chrysanthemums and other flowers.

Improving Cleaning Plant.

The New York Cleaning and Dyeing Company have completed many improvements to their plant at 694 Broadway. A two story brick addition has been completed and modern equipment installed. One of the latest dry dumblers, which exhausts dust and eliminates fumes, has been installed. This is one of the most modern dry cleaning machines on the market.

Drautz Changes Positions.

Alfred J. Drautz of West O'Reilly street, who had been for some time with Maben & Walker on Broadway, has accepted a position with the Kingston Central Pharmacy, corner Broadway and Thomas street. Mr. Drautz is a pharmacist and has many friends in town. He took charge of the pharmacy this morning.

St. Mary's Seeks Games.

Dave Long, manager of St. Mary's team, is completing his schedule of games for the season and he would like to hear from teams, in the Hudson Valley. His address is 27 Foxhall avenue, telephone 423 W.

To Reopen Tut's Tomb.

By Telegraph to The Freeman.

Luxor, Egypt, Nov. 12.—Howard Carter, famous British Egyptologist, returned today to Cairo and hopes to reopen Tut-ankh-amen's tomb in the Valley of Kings tomorrow.

300 MARCH IN SCOUT PARADE

Saturday was a great day for the Boy Scouts when they paraded with their troops, banners flying and had the honor of being escorted by the American Legion. The Legion boys made a fine showing with their blue overseas hats. This organization has been a friend of the Boy Scouts, being one of the first organizations to endorse the movement. At their first national convention the Boy Scout movement was the only outside organization that received their endorsement. There were 300 Scouts and boys of Scout age in the line-up.

The parade started at Pine Grove avenue and moved south on Broadway to Abeel, to Wurts, McEntee, Broadway north to Albany avenue, to Pearl, to Fair, north on Fair to North Front to Wall street, to Henry street to Broadway, and south on Broadway to Hoffman street, where it broke up. Carl Preston acted as marshal, riding a beautiful pinto pony.

The Saugerties Troop No. 3 from the St. Mary's Roman Catholic Church made a very fine showing and were the best drilled troop in line. The troops from St. Mary's Catholic Church in Kingston, No. 2 and 3, also made a good showing, as did Troop No. 5 from St. Peter's Catholic Church and Troop No. 1 of Port Ewen.

At Hoffman street after the parade the Boy Scouts were fed hot dogs, rolls and hot cocoa and the speed with which this was handled was a fine tribute to the organization and particularly to the splendid help given by the Scouts of Troop No. 1, Phoenicia. These Scouts are connected with the Woodland School.

The work at the Scoutcraft yard is getting along nicely, the Scouts now having a fine rock lean-to covered with a bark roof and the fence and rustic entrance finished. Tents and models of fires will be added this week.

The big opening dinner will take place at the "Y" on Tuesday evening when all the workers in the campaign will be there and the prospect cards will be distributed. Mr. Wyland, of the National Boy Scout headquarters in New York, will be the speaker of the evening. He is said to be the finest inspirational speaker in the United States for the Boy Scouts.

There will be mailed on Monday and Tuesday to every prospect a copy of a special issue of the Colonial Scout, the official publication of the Ulster County Boy Scout Local Council. This is one of the best pieces of literature that has ever been published on the subject of scouting in this county. It gives a complete resume of the standing of the movement in the county and also just what the movement means from all angles.

Reports from the "Flying Squadron" are very reassuring and there seems to be no doubt but that this drive will be a success.

ELECTION RESULTS IN TOWN OF MARLBOROUGH

Election results in the town of Marlborough are as follows:

For supervisor—Edward Young, 761; Bert Sears, 557; Young's majority, 204.

For town clerk—Matthew McCourt, 756; Edward Ward, 565. McCourt's majority, 191.

For collector—Frank Horton, 671; Michael F. Conroy, 653. Horton's majority, 18.

Superintendent of highways—Cal Staples, 687; Dimmick Bloomer, 647. Staples's majority, 40.

For assessor—Covert, 656; Flannery, 628. Covert's majority, 28. Mackey, 696; Conklin, 582. Mackey's majority, 114.

Justices of Peace—Quimby, 707; Kaley, 616; Fowler, 526; McManus, 567.

Overseer of the poor—Clarascu, 401; Collins, 498; Warren, 754; Foster, 643.

For constable—Ryan, 713; Donovan, 643; Masten, 637; Burke, 560; Mataraza, 517; Cooney, 507.

THREE MORE PATRONS FOR ARMISTICE BALL

Three more on the patron list for the Armistice Ball are: Derrenbacher Candy Company, David Gill, Jr., and William J. McCrath.

Fair At South Rondout.

The Ladies' Aid Society of the South Rondout M. E. Church will hold its annual fair on Wednesday and Thursday, November 14 and 15. Wednesday a chicken supper will be served from 5 o'clock on until all are served and on Thursday at 8 o'clock an entertainment will be given.

Coffin Calls Forty Witnesses.

Forty witnesses have been summoned by District Attorney Charles G. Coffin to appear before the grand jury some time after its organization today to present evidence sufficient to secure one or more indictments for the murder of seven-year-old Howard Rothenberg at Windham August 29.

P.-T. A. No. 2 Meeting.

A meeting of the Parent-Teacher Association will be held at School No. 2 Tuesday afternoon, at 2:45 o'clock. Mr. Nesslage, Boy Scout executive, will be the speaker. Members are requested to bring cup and saucer.

Cuneo Gets Pheasant.

Joseph Cuneo on Saturday shot a fine pheasant at the rear of his property near Katrine in the town of Ulster.

Deer Looks Around Inquiringly As 4 Empty Guns At Him

Walking through a field Sunday, were four supposedly good hunters, Charlie Bishop, Neal Hotaling, Arthur Flick and Al. Kelly, all telling what they would do if they saw a deer.

Before any of the others realized what was happening, Charlie Bishop shot six times at a beautiful big buck not twenty-five yards away. Before anyone else could get a shot at him he was out of sight, behind some trees. When he showed up again, he was running through an open field. Then the bombardment started. Twenty-two shots were fired at that buck and not one took effect. And then to cap the climax, the buck stopped and turned around, as if to say, "A fine bunch of marksmen."

After the barrage ceased a farmer from a nearby house, came out and told the boys to send him a bill, for he claimed those bullets had plowed his field better than he could ever have done.

It would not have been so bad if the other three had shot twelve shots as Bishop did, but he claimed he had rheumatism in his trigger finger.

WINTERS SELL JOHN ST. BUILDING

Charles A. and George A. Winter have sold the property at No. 39 John street, occupied principally by the cigar and tobacco manufactory of Henry J. Hoffman, to John B. Phillips of New York city and Westkill, Greene county.

The property was purchased about two years ago by the Messrs Winter, who used the second floor for the storage of pianos and other musical merchandise. Subsequently they also purchased the Wall street store which they now occupy.

Mr. Phillips has purchased the property for investment. He is well known in Kingston, where he usually spends one or two days a week. For many years he was the manufacturer of Phillips's Milk of Magnesia, with a large manufactory in Connecticut. He sold out his business sometime ago and since then has spent his time between New York city, his summer home at Westkill and in this city.

Chicken Pie Supper.

The ladies of the Parish Aid Society of St. John's Episcopal Church will serve a chicken pie supper in the parish house on Thursday evening of this week from 5 to 8 o'clock. The chief feature of the supper will be the chicken pie made by Mrs. Daley. The remainder of the menu, which the ladies will serve with their customary efficiency, will be announced later. There will also be a table of fancy articles, suitable for Christmas gifts for sale.

Executive Federation Meeting.

The November meeting of the executive committee of the Fderation of Women's Clubs will be held on Friday afternoon of this week at 4 o'clock at the Kingston City Library, instead of Thursday afternoon. This change of day is to accommodate those who wish to attend the Dr. Fite lecture on Thursday afternoon.

Fisherman Finds Body.

By Telegraph to The Freeman.

New Haven, Conn., Nov. 12.—The body of Bernard Simmons of Mount Pleasant, N. Y., who was drowned October 27, when a rowboat containing Simmons and two companions overturned, was recovered Sunday, about a half mile off shore at Savin Rock, by Frederick Johnson, a fishing boat skipper.

Girl Lost Week's Pay.

Miss Jennie Rienzo of No. 35 Lindsley, who is employed at the silk mills on Cornell street, Saturday afternoon lost her pay envelope between the silk mills and the Cornell street railroad crossing. Her name was on the envelope, also the amount of money contained in the envelope.

Off On Hunting Trip.

Captain Edward Albrecht, of the paid fire department, George Smith, Frank Mooney, Wallace Webb and John Costello left today by auto for the Adirondack Mountains on a hunting trip. They will be gone about a week.

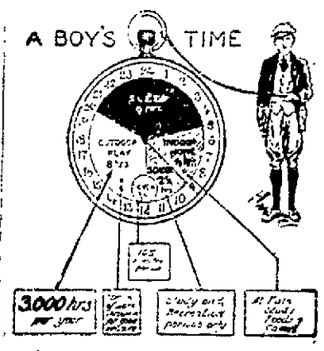

The Scout Oath.

On my honor I will do my best:

1. To do my duty to God and my country.

2. To help other people at all times.

3. To keep myself physically strong, mentally awake and morally straight.

COMMON COUNCIL CANVASSES VOTE

The common council met as a board of canvassers at the city hall this morning and canvassed the vote cast here November 6. The results were the same as given in The Freeman the day after election.

The city vote on mayor:

Morris Block	5,615
Albert H. Cook	4,449
W. B. Martin	1
W. P. Crane	1
Frank Reynolds	1
Jonah Plough	1
Blank ballots	225
Void	94
Total vote	10,387

Alderman-at-Large.

Edgar J. Dempsey	5,617
Michael A. Cashman	4,150
Blank	540
Void	80
Total vote	10,387

Aldermen Elected.

The vote on aldermen was the same as given in The Freeman on November 7.

Dr. Harry P. Van Wagenen, R., First ward.
J. Philip Beichert, D., Second ward.
James J. Sweeney, D., Third ward.
Jacob Schilp, D., Fourth Ward.
Henry Fox, R., Fifth ward.
William F. Joy, D., Sixth ward.
Christian Seitz, R., Seventh ward.
John T. Sweeney, D., Eighth ward.
Urban G. Edinger, D., Ninth ward.
Judson Neice, R., Tenth ward.
Raymond Everett, R., Eleventh ward.
William G. Smith, R., Twelfth ward.
John A. Flannery, D., Thirteenth ward.

City Supervisors.

Herbert E. Thomas, R., First ward.
James L. Rowe, R., Second ward.
Charles A. Van Etten, D., Third ward.
Patrick McDermott, D., Fourth ward.
William A. Bilyou, R., Fifth ward.
James V. Halloran, D., Sixth ward.
Albert Vogel, R., Seventh ward.
Hugh McTague, D., Eighth ward.
Harry A. Tremper, R., Ninth ward.
David G. Brown, D., Tenth ward.
Edgar T. Shultis, R., Eleventh ward.
J. Charles Snyder, R., Twelfth ward.
Edward J. Ryan, D., Thirteenth ward.

JAMES MOLYNEAUX HIT BY AUTO ON BROADWAY

James Molyneaux of 20 East St. James street, while crossing Broadway at Delaware avenue about 9:15 o'clock Saturday evening was struck by an auto that did not stop. He was picked up by Raymond Boss and taken to the office of Dr. John F. Larkin, nearby, where his injuries were dressed. He sustained a fractured nose, a deep gash on the forehead and other minor injuries. The police are investigating.

ENTERTAINMENT AT ROSENDALE BAPTIST CHURCH

Miss Pauline Mayo, well known elocutionist of New York city, who so delightfully entertained a large audience at the Rosendale Baptist Church this summer, will again appear at the Rosendale Baptist Church Wednesday evening, November 14, at eight o'clock. Miss Mayo will render her miscellaneous program, consisting of humorous selections, child impersonations and readings in costume.

GREEK KING TAKES ENFORCED VACATION

By Telegraph to The Freeman.

London, Nov. 12.—The military republican group in Greece has requested King George to leave the country "for a brief period" pending the general election in December, and the monarch has consented, said a Central News dispatch from Athens today.

JACOB J. SCHATZEL HURT IN AUTO CRASH

Jacob J. Schatzel of 232 Foxhall avenue had his head and hands hurt when his car and another collided on Broadway Sunday evening. He had his wounds dressed by Dr. Mark O'Meara and later returned to his home.

P.-T. A. School 7.

The regular monthly meeting of the Parent-Teacher Association of School No. 7 will be held on Tuesday evening, November 13, at 7:30. During the business meeting, reports of the captains, having the membership campaign in charge, will be given. A pleasing program will follow the business session.

Dance at Lake Katrine.

The usual Tuesday night dance will take place at Lake Katrine Grange Hall tomorrow evening. Prizes will be offered for the best fox trot. Music by Zucca's orchestra.

An Illustrated Lecture.

Friday evening, November 23, at the First Presbyterian Church, Elmendorf street, an illustrated lecture will be given. New pictures from many lands will be shown by one hundred lantern slides.

Opening Game at St. Peter's.

Tuesday evening at St. Peter's Hall the opening game of the season will be staged, when the Triangle quintet will oppose St. Peter's.

Greene May Fail Of Confirmation In State Senate

By Telegraph to The Freeman.

Albany, Nov. 12.—The probe into the state canal's bureau was resumed this afternoon.

There is much speculation at the state capitol these days whether the 1924 senate will confirm the nomination of Colonel Frederick Stuart Greene as superintendent of the newly created department of public works.

Republican leaders admit they are much "peeved" with the way Col. Greene has been running things in the department of public works. More than one Republican has lost his job because of Col. Greene in the last few months, they say.

Democratic leaders, particularly those up-state, so the story goes, did not want Colonel Greene appointed head of the public works department, but he was selected by the governor over their protests.

SECOND DEATH FROM AUTO WRECK

William J. O'Brien died Sunday at the Kingston City Hospital, the second victim of the automobile accident on the state road early last Wednesday morning in which the seven occupants of a touring car which went over the embankment near Stony Hollow were injured. Alexander Russell, who was the first member of the New York city police force to enlist in the World War and who was a member of the "Lost Battalion," was the first victim and died on Friday at the Benedictine Hospital.

Mr. O'Brien was twenty-eight years old and was the son of Police Inspector James J. O'Brien of the New York police department. The latter has been a member of the police department for forty-five years and is superintendent of police buildings of New York city.

He served overseas with the A. E. F. and was gassed while in action. Like Policeman Russell, who died on Friday, he was at the Palenville police camp to recuperate. Besides his parents, he is survived by two brothers, James J. O'Brien, Jr., and Joseph O'Brien, and four sisters, Eleanor F., Florence A., Adelaide and Gertrude O'Brien.

The remains were taken to New York city today and the funeral will take place from his late residence, No. 278-A Cambridge avenue, on Wednesday morning at 9:30 o'clock, and at ten o'clock from the Church of St. Philip of Nieri, Two Hundred and Second street and Grand Concourse, where a solemn high Mass of requiem will be offered with Monsignor Burke of New York city as celebrant. The responses will be sung by the glee club of the parish.

COOLIDGE STARTS WORK ON CONGRESSIONAL MESSAGE.

By Telegraph to The Freeman.

Washington, Nov. 12.—President Coolidge started today the preparation of the most momentous document of his political career, his message to the incoming sixty-eighth congress.

For the next two weeks the president will deny himself to purely social callers and will devote the major portion of his time to the drafting of the annual message.

Free Osteopathic Clinics.

Dr. W. Dunbar Champion will hold free osteopathic clinics for all cases not able to afford the privilege of a private physician at his offices, No. 306 Wall street, on Tuesday afternoons from 2 to 5 o'clock and on Friday mornings from 9 o'clock to noon. The first free clinic will be held on Tuesday afternoon.

Replacing Old Boiler.

Edward Reynolds, plumbing and heating contractor at 9 Railroad avenue is installing for Banks & Vigden in the Kingston Hotel, Crown street, a Gurney heating boiler, one of the largest in the city. It will replace the boiler that has done service for about forty years.

Ex-Kaiser Can't Return.

By Telegraph to The Freeman.

London, Nov. 12.—The Allied ambassadors' council will make it plain that the Allied powers will not tolerate the return of the ex-kaiser to Germany, it was stated at the foreign office today.

New Director of Mint.

By Telegraph to The Freeman.

Washington, Nov. 12.—President Coolidge today appointed Robert J. Grant of Denver to be director of the United States Mint, succeeding F. E. Scobey of Texas, who resigned some weeks ago.

Bandits Get $3,000.

By Telegraph to The Freeman.

New York, Nov. 12.—Seven armed bandits held up and robbed thirty five taxi cab chauffeurs early today, escaping with $3,000. The raid was made on a chauffeur's garage in Brooklyn.

Flight Put Off.

By Telegraph to The Freeman.

Lakehurst, N. J., Nov. 12.—The flight of the Navy's giant dirigible, Shenandoah, formerly the ZR-1, scheduled for a trip over New York, along the New England coast to Boston, was again postponed.

RED CROSS ROLL TEAMS COMPLETE

The committee on organization of the Red Cross is pleased to announce the completion of the ward team captains for this week's roll call; the following having volunteered to accept appointment as captain of the wards named:

E. J. Dempsey, captain 4th ward.
Miss E. Gunter, captain 5th ward.
Mrs. Kogel, captain 9th ward.
Mrs. Dan Hicks, captain 10th ward.

This is wonderfully encouraging and the teams are being rapidly formed so the canvass can begin tonight. Every home and business place will be visited and all citizens are asked to give hearty response to the volunteers.

WILLIAM C. DEWITT,
Chairman.

IS BEATEN UP AND THEN ROBBED

Emar Erickson, Employed on a Dredge at Work in River, Had Exciting Time in Carr's Place on Broadway Sunday Evening—Other Cases in Court.

Emar Erickson, who is employed on a dredge at work in the Hudson river at Rhinecliff, had an exciting time in Carr's place at Broadway and East Pierpont street, when he was beaten up and robbed, according to the story he told at police headquarters Sunday evening when brought there.

Emar claimed that he entered Carr's place and was set upon by three or four young men and beaten up and then his roll was taken.

The police took him over to the Kingston City Hospital to have his wounds dressed. Both eyes were badly swollen and he was cut on the forehead.

Later Policeman Keuhn arrested John Corbett, a young man residing at Port Ewen, on a charge of assaulting Erickson, who was held by the police on a technical charge of public intoxication.

This morning in police court the hearing was adjourned to Thursday morning. Corbett furnished bail for his appearance, but Erickson was unable to do so and was remanded to the jail.

Samuel Morgan was arrested Saturday evening by Policeman Fout, who charged Morgan with driving to the left of the car tracks and making too short a turn in turning his car at the corner of Ferry street and Strand, and as a result he nearly struck the police car driven by Officer Fout. This morning the hearing was adjourned to Thursday.

Benjamin Deshler of Glasco paid a $5 fine for being caught drunk on Broadway at 1:30 o'clock Sunday morning. He was picked up by Officer Reardon.

Joachim Depew of St. Josen, arrested Saturday evening for cutting a police standard, forfeited $5 cash bail by failure to appear in court.

Samuel Mosher of 459 Washington avenue, was arrested Saturday evening by Officer Shoemaker on a charge of parking with the left side of his auto to the curb on North Front street. Mosher was discharged in police court this morning by Judge Schirick.

WORLD FELLOWSHIP WEEK AT Y. W. C. A.

This week the local Y. W. C. A will, like all other Y. W.'s, observe "world fellowship week," especially at the open house Tuesday evening, beginning at 7:30 o'clock. The local Y. W. C. A. is so fortunate as to have as one of its members a Miss Rose Brosman, formerly of Russia, and a member of the Russian Y. W. C. A. She has been in this country less than two years and in that time has had her Y. W. C. A. membership transferred to the Kingston organization. Tuesday evening she will give a group of Russian dances and will tell of the Y. W. C. A. in Russia. This will be followed by the usual recreational period and good time.

ONE KILLED, FOUR HURT ON MERRICK ROAD

By Telegraph to The Freeman.

Bellmore, N. Y., Nov. 12.—One man was killed and four others injured, one seriously when a bus collided with a tree on the Merrick road here early today. The dead man was Herman Goldberg, aged 65.

The bus, which was entirely demolished, contained fifteen passengers. The driver told authorities he was blinded by the headlights of an approaching automobile.

Aaron Brewer, 21, one of the injured, received a possible fracture of the skull and is not expected to live.

FIRST DUTCH CLOCK STOPPED TEMPORARILY

The clock in the steeple of the First Dutch Church has been stopped while necessary adjustments are being made by Richard Meyer. It is expected the clock will be running again within a day or two.

Hitler Arrested.

By Telegraph to The Freeman.

Munich, Nov. 12.—Adolf Hitler, leader of the Bavarian Fascisti who fled from Munich when the nationalist revolt collapsed last Friday, was arrested today at Uffingen, South of this city.

That cough that is breaking your rest . .

wasting your strength so that in the morning you feel more tired than when you went to bed—get rid of it before it causes you more serious trouble.

For more than fifty years, thousands of mothers have kept Dr. King's New Discovery in the medicine closet to break up coughs. It does this naturally, quickly, by stimulating the mucous membranes to throw off the secretions that are clogging them. Harmlessly, and without any bad after effects, it stops the violent throat and lung spasms and gives the irritation a chance to heal. It has an agreeable taste. All druggists.

DR. KING'S NEW DISCOVERY

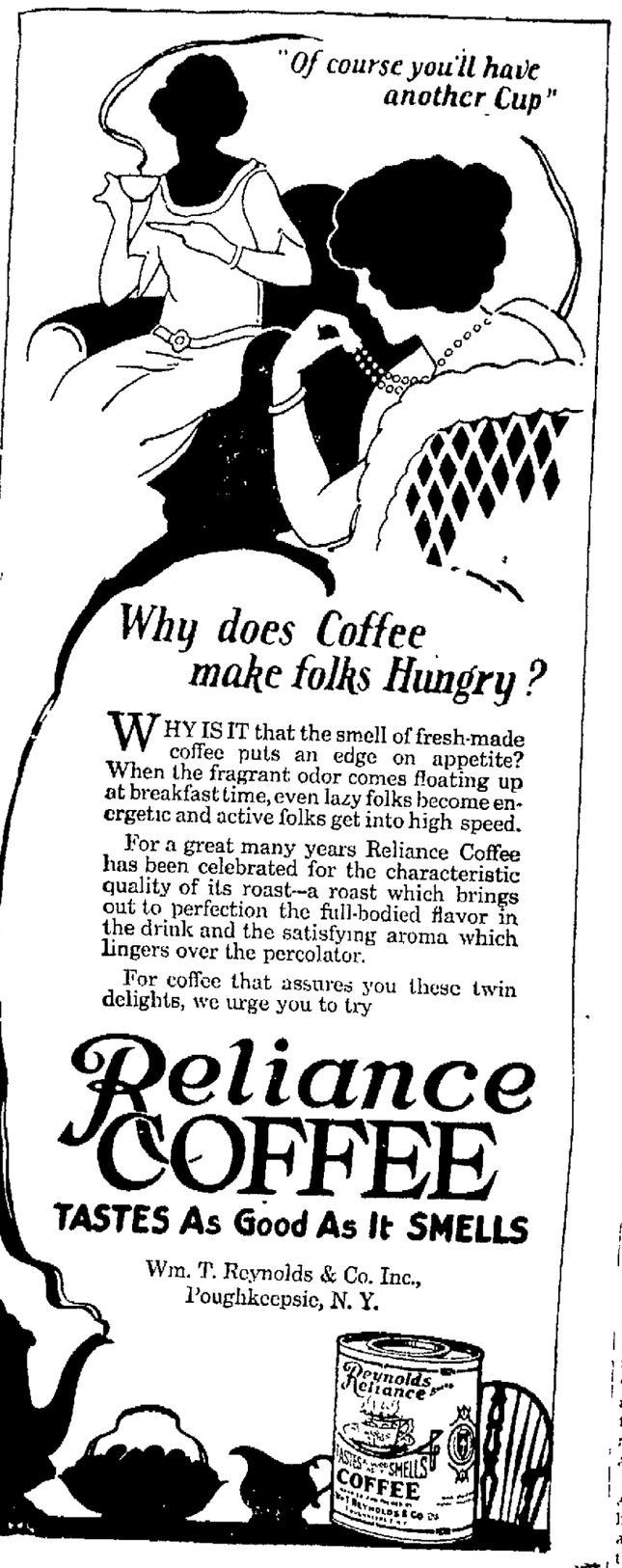

S. Baker & Son

35 NORTH FRONT ST. Telephone 766-J

38 E. STRAND Telephone 110-W.

Special! Special! Special!

We Will Sell For

THREE DAYS ONLY

Genuine Cut Glass Punch Bowls, 10 Inch With Foot —Regular Price $25.00

OUR SPECIAL FOR

$8.98

All Cooks Look Alike

to the hungry man, but what a sad disappointment when the "kitchen queen" quits suddenly and the table looks anything but satisfying to a zestful appetite. When in doubt as to what to do, use The Freeman's "Help Wanted" Cent a-Word Department.

DEVOTIONS AT ST. MARY'S CHURCH

The Forty Hours' Devotion, which was to have opened at St. Mary's Church on Sunday morning, has been postponed until a later date owing to the improvements being made to the sanctuary.

The Masses during the week will be offered in the chapel adjoining the church on account of the sanctuary alterations.

The regular weekly basketball game will be played at St. Mary's Hall on Friday evening.

The pastor of St. Mary's Church, the Rev. Joseph B. Scully, will address the members of the Knights of Columbus on Monday evening, November 19.

The regular monthly meeting of the Holy Name Society was held at St. Mary's Hall Sunday evening at 7 o'clock, when about 100 new members were admitted into the society. After the meeting there were vocal selections and an interesting address by the spiritual director, Father Scully.

SHE SPANKS ERRING HUSBAND

He Acquiesces in the Punishment and Declares They Get Along Splendidly.

We have with us a married man who admits that his wife spanks him whenever he does serious wrong. They began their married career in a business partnership and made money. When the husband began to spend more than his share and ran around nights the wife on one occasion tied him face downward to the bed and lashed him to a frazzle with a strap. The husband accepted the findings of his supreme court in good faith. He had his lesson and admitted that it was coming to him. Now when he does anything to which the wife can honestly take exception she takes him down into the cellar and administers the strap, says the Los Angeles Times.

The husband makes no attempt at resistance. It is his medicine and he takes it. He says that he and wife get along splendidly together. Whether the lady ever gets spanked or not the husband does not say. But he does assert that the wife who spares the rod may spoil the husband. If all husbands lined up for a spanking whenever they strayed out after midnight or lost $4 at poker it would be better all around. The husband would prefer the strap to a tongue lashing and the wife would feel better for the physical exertion.

When wives get together for gossip it would be proud matter for converse when one could boast that she had not had occasion to spank her husband for six months. Also it would be easier for husbands to avoid the temptations of bootleggers and other vicious persons if they would take no chances of being spanked by an irate wife.

CUSHIONS POOR TRAIN GUIDE

Man Finds It Hard to Explain After Wife Has to Wait an Hour.

The other evening a man and his wife arrived from Albany by a day-line steamer and as his destination was Connecticut way he took a taxi to the One Hundred and Twenty-fifth street station, tells the New York Sun and Globe. At that hour traffic over the rails is heavy and a megaphoned announcer calls out the trains as they arrive.

The man paid little attention to him as train after train pulled in despite his wife's nervous questionings. "It's all right," he said. "I'll know when our train arrives. The upholstery of the seats on the New Haven trains is different from that on the Central."

The time passed and more trains. Then the man himself began to get a bit impatient. He went up to the announcer. "Your train," said he, "came in and pulled out five minutes ago. The next is in an hour."

The following 60 minutes were spent by the man in explaining to his wife how things had changed in the running of the roads since he had been there before.

His Day to Celebrate.

Ephraim had put on a clean collar and his best coat, and was walking majestically up and down the street.

"Aren't you working today, Ephraim?" asked one of his acquaintances.

"No, suh. I'se celebratin' my golden weddin', suh."

"You were married fifty years ago today?"

"Yes, suh."

"Well, why isn't your wife helping you to celebrate it?"

"My present wife, suh," replied Ephraim with dignity, "ain't got nothin' to do with it. She's de fo'th."

They Don't Do It.

A furrier was selling a coat to a lady customer.

"Yes, ma'am," he said, "I guarantee this to be genuine skunk fur that will wear for years."

"But suppose I get it wet in the rain," asked the lady, "what effect will water have on it? Won't it spoil?"

"Madam," answered the furrier, "I have only one answer. Did you ever hear of a skunk carrying an umbrella?"

She Knew His Line.

"Mister Ticket Agent, Ah wan's to git a ticket for Florence," said the dusky colored woman as she stood at the ticket window in the railroad station.

"There's no Florence on our line, madam," snapped the smart Alec ticket agent.

"Well, fer the law sakes alive, Mister; there's Florence a-settin' right over there in that corner. You gimme a ticket."

Midol

brain fag
headache
nerveaches
womens ills

Does not affect the heart

Non habit forming

3 for 15c
10 for 40c

For All Aches and Pains

ANNUAL RALLY OF C. E. UNION

The annual fall rally of the Kingston Local Union of Christian Endeavor will be held in the Albany Avenue Baptist Church on Tuesday evening, November 20. The address will be delivered by the Rev. Martin Luther, of the Port Ewen Reformed Church. Reports of the various committees and departments will be made and officers for the ensuing year elected. All interested in young people's work should make it a point to attend the rally that evening.

HEARD VOICE FROM ABOVE

Little Boy in the Sleeping Car Thought It Must Be God Who Was Speaking.

Little Frederick en route with his parents, was put to bed in the lower berth across the aisle from them, an elderly gentleman occupying the upper over him. It was Freddie's first sleeping car experience and he was a little nervous. His mother, to reassure him said: "Now, don't be afraid, mamma and daddy will be just across the aisle and you know God is always with you."

After the lights were turned out that lonesome feeling got too much for him, and he called out:

"Mother, are you there?"

"Yes, darling," mother answered "I'm here."

"Daddy"—a moment later—"are you there?"

"Yes, son. I'm here. Go to sleep like a good boy."

In a moment the questions were repeated with answers satisfactory—for the time being—to Freddie, if not to the other passengers.

After a short silence his voice again cut through the car with "Mother, are you there?"

A deep voice from above announced:

"Yes, your mother is there and your father is there, and I am here."

Then came Freddie's tremulous query:

"Mother, was that God?"—Pullman News.

Artificial Silk in Japan.

The manufacturers of artificial silk have made very little progress in Japan, being confined to the production of coarse yarns of inferior quality. Imports of artificial silk in 1922 amounted to 225,840 pounds—an increase of 62.7 per cent over 1921.

Unofficial estimates place the Japanese imports from January 1 to April 24, 1923, at 178,725 pounds, or about 79 per cent of the total artificial silk imports in 1922. The use of artificial silk in Japan was formerly limited to the manufacture of neckties and shawls, but it is now being used for hosiery and mixed silk textiles.—United States Commerce Report.

India Wants Merchant Fleet.

India wants an Indian merchant marine, says the Nation's Business or at least there is enough discussion among the people of India to give the subject some importance. The argument seems to proceed pretty largely upon the theory that every well-regulated and proud nation with its feet on salt water should have a merchant marine. In other words a merchant marine is an indispensable demonstration of sovereignty if a nation wishes to maintain a place in high society. As India's foreign dangers have always lain on the landward side, national defense would not enter into the equation.

He Ought to Know.

Diner—"That lobster you just served me was not fresh." Waiter—"What makes you think so, sir?" Diner—"I have inside information."—Portland Express.

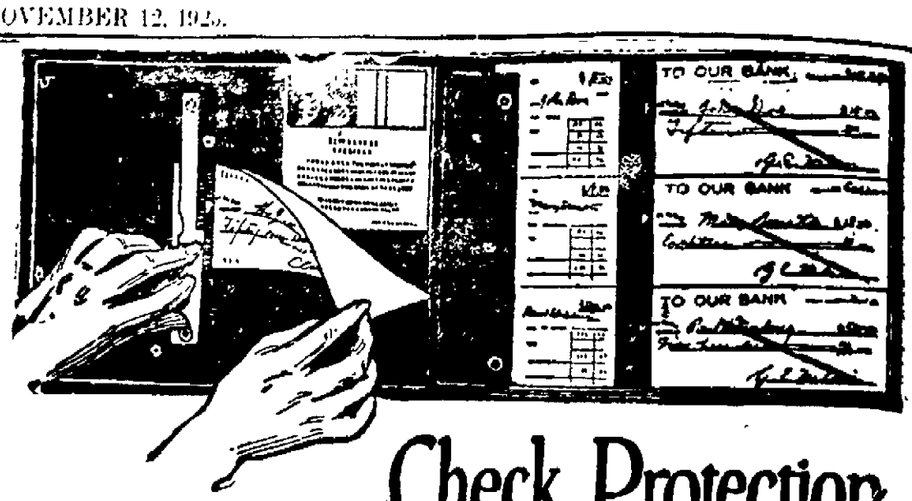

Check Protection without a Machine

Given Without Cost to Our Depositors

TO combat the numerous frauds caused by "raising" checks, we have adopted the Protectu Check System. Each Protectu check has a series of numbers lithographed in indelible ink at the end of each check [like a money order]. By a cutting device provided with each check book, the end can be torn so that the highest amount indicated on the margin of the check represents the maximum amount of check.

This special size business check book, three checks to a page, is suitable for all business firms.

Protectu checks may also be had in two pocket sizes.

If you are considering opening a checking account, by all means come in and see this ADDITIONAL SERVICE that we are giving free to our patrons.

EQUALLY PRACTICAL FOR POCKET, DESK AND PAY ROLL USE

The National Ulster County Bank of Kingston. "The White Bank", Wall St.

KAPLAN'S

ANOTHER ROUSING SALE OF

Floor Coverings, Rugs, Carpets, Linoleums, Etc., at Unusual low Prices!

The time is at hand when thoughts turn towards the home needs, especially Floor Coverings. We are offering our usual unsurpassed quality of Floor Coverings at extremely low prices at the right time when new Rugs, Carpets and Linoleums are needed.

LARGE RUGS

SANFORD'S BRUSSELS RUGS, 9 x 12 ..... $25.00
EXTRA QUALITY SSEAMLESS VELVET RUGS, 9 x 12 ..... $25.00
EXTRA QUALITY SEAMLESS VELVET RUGS, 6 x 9 ..... $12.50
HIGH GRADE AXMINSTER RUGS in beautiful designs 9 x 12 ..... $35.00
HIGH GRADE SEAMLESS WILTON VELVET RUGS in new patterns 9 x 12 ..... $45.00
SPECIAL SALE, 9 x 12 GENUINE WILTON RUGS $75.00
A LARGE ASSORTMENT OF FIBRE AND WOOL RUGS, 9 x 12 ..... $6.00

SMALL RUGS

SMITH'S HIGH GRADE AXMINSTER RUGS, 27 x 54 ..... $3.98
TURKISH BATHROOM RUGS $1.75

CARPETS

TAPESTRY BRUSSEL STAIR CARPETING, 27 in. wide ..... 79c yd.
ALL WOOL HIT AND MISS BRUSSEL CARPET FOR HALL AND STAIRS ..... $1.45 yd.
ALL SHADES OF RUG BORDERS, 1 yard wide ..... 45c yd.
25 ROLLS OF FELT BASE FLOOR COVERING FOR EVERY ROOM IN THE HOUSE, ONLY ..... 50c yd.
ARMSTRONG'S, COOK'S and WILD'S PRINTED LINOLEUM at ..... 80c sq. yd.
ARMSTRONG'S and NAIVEN'S GENUINE INLAID LINOLEUM at ..... $1.45 sq. yd.
GENUINE NEPONSIT, by the yard, at ..... 65c sq. yd.
FIRST QUALITY GENUINE CONGOLEUM RUGS, 9 x 12, at $14.50

BETTER YOUR HOME by purchasing a new Dining Room, Bed Room or Living Room Suit. We have a large assortment at Low Prices. Before purchasing your new Stove, come in and look over our line of Coal and Gas Combinations and Smooth Oak Stoves at Very Low Prices.

KAPLAN FURNITURE CO., Inc.

14 E. Strand
Open Evenings
Downtown

Hymn in Court.

When the Folkestone, England, magistrates refused to license Sunday dancing recently, a number of objectors to Sunday dancing—who included clergy, ministers, churchmen and women of all denominations—in the body of the court commenced singing "Praise God from whom all blessings flow." Led by a Baptist deacon they sang the four lines of the Doxology, while the court clerk and police cried "Order, order," before they were ejected.

What Mother Imagines.

If a mother has but one boy every time she starts him off to school she imagines that he is headed for the White House.

NOTICE TO CREDITORS—In pursuance of an order of Hon. George F. Kaufman, Surrogate of Ulster County, notice is hereby given, according to law, to all persons having claims against Carl Fehmer, late of the City of Kingston, County of Ulster, deceased, resident, to present the same with the vouchers in support thereof, to the undersigned, George F. Chandler and Charles W. Walton, the executors of the estate of said deceased, at No. 280 Wall Street, in the said City of Kingston, on or before the 1st day of March, 1924.

Dated, August 6th, 1924.

GEORGE F. CHANDLER and CHARLES W. WALTON, Executors of the last Will and Testament of Carl Fehmer, Deceased.

Charles W. Walton, Attorney for Executors, 280 Wall Street, Kingston, N. Y.

STATE OF NEW YORK SUPREME COURT, ULSTER COUNTY.—PEARL SUTHERLAND, Plaintiff, against HANFORD SUTHERLAND, Defendant.

TO THE ABOVE NAMED DEFENDANT:

You are hereby summoned to answer the complaint in this action, and to serve a copy of your answer, or, if the complaint is not served with this summons, to serve a notice of appearance, on the plaintiff's attorneys within twenty days after the service of this summons, exclusive of the day of service. In case of your failure to appear or answer, judgment will be taken against you by default for the relief demanded in the complaint.

Trial to be held in the County of Ulster.

Dated this 5th day of November, 1923.

Wm. D. & Wm. D. BRINNIER, Jr., Attorneys for Plaintiff, Office and Post Office Address, 53 John Street, Kingston, N. Y.

ACTION FOR A DIVORCE

TO HANFORD SUTHERLAND.

The foregoing summons is served upon you by publication pursuant to an order of Hon. Joseph Rosch, Justice of the Supreme Court, dated, the 3rd day of November, 1923, and filed with the complaint in the office of the Clerk of Ulster County, at the City of Kingston, Ulster County, New York.

Dated, the 5th day of November, 1923.

Wm. D. & Wm. D. BRINNIER, Jr., Attorneys for Plaintiff, Office and Post Office Address, 53 John Street, Kingston, N. Y.

WOULD MAKE FARMER LOAN DEPEND ON PRACTICE OF CROP DIVERSITY

Farmers and Bankers Are Economic Team Mates, but Obligation Rests on Farmer to Protect Soil and Balance Crops, Says D. H. Otis.

By D. H. OTIS

Director, Agricultural Commission, American Bankers Association.

THE banker may properly be considered the team mate of the farmer, and as such must work in perfect harmony. Economic conditions demand it. The work is too heavy. It requires a team. The interdependence of the farmer and banker is so close that self-preservation demands that they pull together. If agriculture fails we all fail. There are no two industries that offer greater opportunities for mutual helpfulness, for increasing profits and bank deposits than do banking and farming.

D. H. Otis

The Banker-Farmer movement presents a program that reaches down through the surface to the very roots of things. It recognizes the truth that bank prosperity depends not upon the prosperity of a few but upon the prosperity of all and especially of the average man and the average woman. In the last analysis we must recognize a community of interest, "each for all and all for each."

Periods of low farmer purchasing power are invariably followed by a decided increase in the number of business failures. When the income per acre is increased from one to two dollars there is a direct effect in decreasing the number of business failures and vice versa, with a decrease of one to two dollars in the income per acre, business failures mount steadily upward.

City Bankers and Country Conditions

Bankers, if anybody, are affected more quickly and more directly than other business men. A period of agricultural depression is immediately noticeable in the balances that the country bank carries with its city correspondent. City banks are beginning to recognize this. Many of them are taking an active interest in the Banker-Farmer movement.

There are some fundamentals in farming with which all business men should be familiar. A bank would not long succeed if it should continue to use its capital stock for running expenses. Neither will the farm. Farmers have been living not upon the interest from their investments but upon their principal. Almost every effort by American farmers has resulted in decreasing the fertility of the soil. The banker who drives into the country and observes this process of mining the fertility from the land should feel that to that extent the resources of his bank are being tapped.

Yet some of our bankers are continuing to loan money to the one-crop farmer. When such a farmer comes around for a loan the banker should make the loan on the condition that he keep at least one cow, one sow and a couple of dozen hens, at least enough livestock to feed his own family. Agriculture is sick. Production is unbalanced. Farmers are paying high and other unnecessary charges on food products they ought to be raising at home.

Less Time for Agitators

More diversified farming may mean less automobile riding; it ought to. Our economic problems cannot be solved unless we are willing to work. The one-crop farmer is not performing his share of work. He needs profitable employment throughout the year. Loafing on the farm ought to be made unpopular. Business men work throughout the year. Why shouldn't the farmer? If he did, there would be less time to listen to the agitator. The latter only increases discontent, makes men less capable and prolongs the time of recovery. The farmer must work his way out and not look in vain for the Government to legislate high prices.

But if we get our farmers to working full time will we not have over-production? This over-production cry blinds us to the real issue. There may be times when certain crops, because of climatic or economic conditions, are unprofitable and yet there are other crops that are profitable in a well worked out system of diversification. In the livestock sections we seldom hear of an over-prodution of alfalfa or clover. In all sections of the country we are importing either food or feed that we ought to be raising at home. Our cropping systems need to be readjusted to meet present needs. We need to do just a little more constructive thinking.

Prevents Wear.

One woman's silk stockings used to wear out on the sides of the feet over the joints before they wore out elsewhere. Now, before she wears a new pair, she rips the seams on the soles for an inch along the balls of the feet, spreads and fills in the rips with a neat darn. This gives more width over the joints and prevents excessive wear there.

Regular Prize Winner.

My early years were throughout handicapped by scholastic distinction. I became a regular prize-winner at every school to which I was sent. I only mention this because I am now so firmly convinced that the "cramming" form of education merely teaches a boy to rate intellectual achievements above character building.—Gilbert Frankau.

IF THE PICTURE IS IT WILL PLAY AT THE

New Auditorium Theatre

MAT. 2:30; EVE. 7 & 9. Admission—Children 17c; Adults, 22c

TODAY—DOROTHY DALTON in

"The Law of the Lawless"

A thrilling story of Gypsy and Tartar life along the Danube.
8th Episode of Haunted Valley. Mutt & Jeff—Falls Ahead.

Tomorrow—Night Life in Hollywood.

Here's Good News For Women Who Sew

Underwear Specials

WOMEN'S Forest Mills Union Suits, half wool. Dutch neck, elbow sleeves. Reg. Price $3.50. Sale $1.98

BOYS' $2.00 Fleeced Union Suits. Special $1.39

KINGSTON'S LEADING STORE
ROSE-GORMAN-ROSE
EVERYTHING for EVERYBODY

See Display of Thin Cut Glass

Tumblers, Goblets, Water Sets, Night Sets, Vases, at Ridiculously Low Prices.

Six Day Demonstration and Sale By H. B. Sheldon, Factory Representative

STANDARD SEWING MACHINES

ARROW SEWING MACHINES

$39.00

Best grade quarter-sawed golden oak case—drop-head model; four drawers; long shuttle machine; complete with set of latest improved steel attachments for ruffling, tucking, hemming, binding, braiding, plaiting and edge-stitching. A good looking sewing machine that will last a life-time.

"STANDARD ROTARY" SEWING MACHINES

$75.00

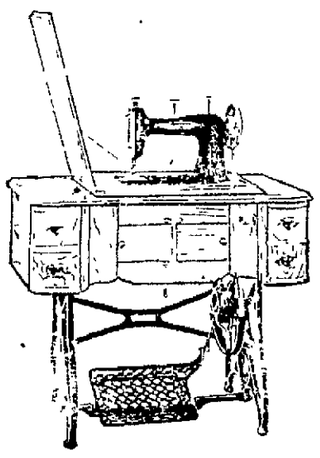

The "Standard Rotary" shuttle sewing machine is a very popular model—made of quartered oak; complete set latest improved steel attachments; chain or lock stitch by changing attachment.

Standard-ize Your Sewing

$5 Puts One of These Fine Sewing Machines In Your Home

The balance can be arranged in easy payments. The Standard has been on the market for more than 35 years and undergone the test of time and proved its worth. The factory demonstrator will gladly explain anything for you.

See These Big Specials in Floor Coverings

3 PIECE LIVING ROOM SUITES, spring edge construction, spring, Marshall spring cushions covered in velour $175.00

FINAL CLEANUP ON INLAID LINOLEUM, room lengths up to 10 yds. $1.75 to $2.50 value. Special ..... 79c per sq. yd.

GATELEG TABLES, in solid mahogany $27.50

FELT BASE FLOOR COVERING, new patterns. Special ..... 44c per sq. yd.

SEAMLESS WILTON RUGS, 9 x 12, copy of the silk orientals, in rose, blue or taupe. Special $69.98

"STANDARD" SEWING MACHINES

$65.00

The "Standard" has a beautiful quarter-sawed golden oak case; a complete set of improved steel attachments; four drawers. It is recommended for its easy, quiet running qualities. Will harmonize with fine home furnishings. Permits a healthful sit—straight position—a new distinctive feature.

"One of the Happiest Days of My Life!"

One of the happiest days of many a woman's life has been the day she found how easy and simple a "Standard" Sewing Machine makes home sewing.

It's hard to imagine and harder to believe how much better than any other Sewing Machine the "Standard" is, until you try a "Standard." You can't help believing it then. The "so-much-better" facts stick out all over it, and you simply can't deny that the "Standard" is far better than you ever dreamed a Sewing Machine could be. It might have been made in fairyland it sews so wonderfully easy and makes all your dressmaking so beautifully simple.

If you have never tried a "Standard," NOW is the time. Come in and try one today. Prove that it is better than all others.

Opportunity.

Opportunity not only arrives, in some cases when a man is sitting and waiting but when he is asleep.

School Days.

It is a brave and candid man who will admit that his school days were not his happiest ones.

ONE CENT A WORD ADVS. BRING RESULTS

ONLY SIX WEEKS TO XMAS!

IT WILL BE HERE BEFORE YOU KNOW IT AND YOU WILL WISH YOU HAD JOINED OUR VICTROLA CLUB

WHY BE DISAPPOINTED?

COME IN—JOIN NOW!

VICTROLA DELIVERED 2 WEEKS BEFORE XMAS

TERMS AS LOW AS 50 CENTS!

CHARLES A. WARREN

260 Fair Street, : : Kingston, N. Y.

Kingston Daily Freeman.

TERMS:

Per Annum in Advance $7.50
Per Month 65c
Fifteen Cents Per Week.

Entered as Second Class Matter at the Post Office at Kingston, N. Y.
Published by Freeman Publishing Company, Freeman Square, Kingston, N. Y. Jay E. Klock, President; Alfred Dufflon, Secretary; Harry DuBois Frey, Treasurer. Address, Freeman Square, Kingston, N. Y. Louise M. Klock, Vice-President, 213 Albany Avenue, Kingston, N. Y.

Member American Newspaper Publishers' Association.
Member Audit Bureau of Circulations.
Member New York State Publishers' Association.
Member New York Associated Dailies.
Official Paper of Kingston City.
Official Paper of Ulster County.

Please address all communications and make all money orders and checks payable to Freeman Publishing Company, Freeman Square.

Telephone Calls:

New York Telephone—Main Office Downtown, 2200. Uptown Office, 832.

KINGSTON, N. Y., NOV. 12, 1923.

"AMERICA HATES NEW YORK"

Referring to "the general satisfaction out at Latonia" that a Kentucky horse had beaten a horse from New York, the horse Zev that had previously beaten the British champion, Papyrus—a writer in the New York World says: "Rather belatedly we are making the discovery that America hates New York. O. O. McIntyre, the syndicate man, reports in a recent article in the American Magazine that his out-of-town clients are never moved to enthusiasm except when he speaks ill of our city." The writer corroborates this from his own experience and adds: "We don't know why. The reasons expressed (for disapproval of New York) seem to us wholly inadequate."

The reasons most often expressed are that New York is so largely foreign-born that it is out of sympathy with the rest of the country, that it is the abode of Wall street sharks, and that the out-of-town visitor is overcharged at every turn even when he is not sandbagged and robbed in a shady neighborhood. An answer that might be made to the first complaint is that New York is not foreign-born to a larger extent than Chicago and that its very cosmopolitan atmosphere helps toward independent thinking. The obvious answer to the second is that Wall street is not the product of New York alone but of the whole country's financial gambling and plunging. A reasonable answer to the third is that the out-of-town visitor, like the New Yorker himself, can be comfortably lodged and fed at relatively moderate rates if he so desires.

But too many out-of-town visitors do not so desire. Accustomed to "the best" in their home towns, they demand, as a matter of pride, and for the sake of record, one of the most expensive hotels—hotels that exist, in fact, not for New Yorkers, but for prideful out-of-town visitors who are attracted to them by their very excessive costliness. It is the same with the sights in general. The out-of-town visitor of the type mentioned demands to see them all in the most expensive way, under the impression that he is refusing to let well-to-do New Yorkers have anything on him, while well-to-do New Yorkers for the most part are going about quietly and thriftily counting their pennies. It is the out-of-towners, to the number of many thousands, who throw money around. Inevitably at the end of the record-making "splurge" their pocketbooks are nearly empty and then they complain that they have been fleeced. This is the view not merely of onlooking New Yorkers but of inhabitants of the "interior" whose occasional visits to New York have been fruitful and agreeable as well as relatively inexpensive.

RELIEF FOR GERMAN CHILDREN.

We read that the American proposal to feed two million German children this winter is received with a sort of "heavy sullenness" in Germany. "There is no word of gratitude but plenty of reproaches because the nations have not forced the French out of the Ruhr. German big business is taking the attitude that distress among German children is a problem for foreigners and not for the stuffed coffers of Teuton industry. They believe the generous Americans may be relied upon. Meanwhile the German spends his marks on pleasure or on extending his business rather than on famine-stricken children." Whether this be an entirely just picture or not, it is pertinent to ask why there should be famine stricken children in a country that is not bankrupt, wherein great fortunes are being made, and where crop production is nearly up to pre-war normal?

The answer given is that the worthlessness of the mark and the disorganization of exchanges has hit many classes hard, with the result that producers of food are reluctant to part with it and there is much hoarding because of the fear that the government may adopt a policy of confiscation. Of course politicians are using the charitable movement in America as proof that Germany is bankrupt and cannot pay a cent of reparations, but such "proof" will not bear examination. In any case "the stuffed coffers of Teuton industry" would need to disgorge but slightly in order to care for needy German children and only because there seems to be no prospect of this is American relief called for and made desirable.

The only person who ever literally had money to burn is now in jail in Genoa, because, in his rage at the refusal of the bank employing him to pay him more than $25 a month, he threw $45,000 in bank notes into the fire. A less emotional American bank clerk would have enjoyed spending or quietly investing that sum before he was ready to take his jail medicine.

Dr. Alice Saloman of the University of Berlin has discovered in a flying trip to this country that the American woman is "a creature quite superior to the American man." This will be no news to feminists on this side of the Atlantic.

That Body of Yours

By James W. Barton, M.D.

(Registered in accordance with the Copyright Act.)

HELPING THE HELPLESS.

One of my earliest recollections is seeing a mother lift her child from the table, hurry to the kitchen sink and bathe the child's feet in hot water. The child was having a convulsion.

After the convulsion was past castor oil was administered.

Some years ago the physicians thought they had a cure for another nervous affliction, epilepsy or fits. They were removing a portion of the large bowel where the waste matter accumulated, before it is thrown out of the body.

It helped every case for a while, and some were permanently cured.

I remember a physician who kept a patient free from attacks for over a year by washing out the stomach three times a week.

Others have reduced the number of attacks more than fifty per cent by washing out the lower bowel three times a week.

Physicians in charge of hospitals for insane patients have attained some remarkable cures by cleansing out the intestine vigorously for some weeks.

Does this mean then that all these nervous conditions, convulsions, fits, and insanity, are due to constipation?

No. Most of these conditions are of nervous origin, often hereditary.

What is my point then?

That the intestine that is sluggish, that permits the accumulation of waste matter, simply poisons the blood.

This "poisoned" blood goes everywhere including the brain.

Now if you run or do some other hard exercise you get out of breath.

Why?

Because when you work you manufacture fatigue poisons, which enter the blood.

When this poisoned blood goes up to the brain it warns the centers in the brain which control your breathing, that they must make the lungs work faster to get more oxygen into the system.

That's why you breathe so fast when you exercise.

Similarly then if the blood is poisoned that goes to the brain, that brain can hardly act normally.

Why the clearing of diseased teeth, diseased tonsils, growths in the nose, a chronic appendix, has freed many sufferers from the bondage of the above nervous afflictions, and last but not least the removal of the old arch enemy—constipation—has been the biggest liberator of them all.

DR. GANNON OPENS OFFICE ON GREEN STREET.

Dr. C. L. Gannon has opened his office for the practice of medicine at 77 Green street. Dr. Gannon has recently moved here from Glasco, where he has been located for the past few years. He is a graduate of the University of Maryland, has served internships at the Mary Fletcher Hospital, Burlington, Vermont, and at the Lincoln Hospital, New York city, and has done special work in genito-urinary diseases at the Post Graduate Hospital and the Lenox Hill Hospital in New York city, and during the World War, at Camps Greenleaf and Forrest, Georgia, where he was associated with Major Gideon Timberlake, urologist of the Johns Hopkins Hospital.

TWENTY AND TEN YEARS AGO.

Nov. 11, 1903.—Miss Lena Schleede and Andrew Walker, Jr., married.

Kindling wood factory of Frederick Richter on Greenkill avenue burned.

Henry A. Plapp died on Chambers street.

Nov. 12, 1903.—Joseph Leskin of Chambers street fatally burned while playing with matches.

Freight train wrecked at Ulster Park.

Nov. 11, 1913.—Walter C. Dolson died suddenly at his home on Broadway.

Death of John F. Russell on Liberty street.

Fred W. Teagle and Miss Louise H. Demgen married.

Nov. 12, 1913.—George T. Kelly of Yonkers and L. F. Bannon Company of this city awarded contract for new high school here.

John Mahoney of Milton injured in fall from train, died at Kingston City Hospital.

Edward Cunningham and Miss Veronica Hart married.

CONSTRUCTION INCREASED IN OCT.

Twenty Five Per Cent More Than September and 26 Per Cent Above October, 1922.

October construction showed a surprising increase, according to F. W. Dodge Corporation. Total contracts awarded during the month in the 36 Eastern States amounted to $369,687,000. The increase over September was 25 per cent, whereas the normal season increase is 7 per cent. In 27 of these states the increase over October of last year was 26 per cent.

The large October increase was heaviest in New York state and Northern New Jersey, and in the residential class. Apparently the fact that building costs have declined only slightly is not acting as a very strong deterrent on building operations. The October increase, coming after a steady decline since spring, is to be viewed from two angles. A fairly heavy construction volume, keeping the industry busy through the winter, is desirable. If the October record is a fore-runner of abnormally high construction figures for the rest of this year and up to the opening of the next spring season, there is danger of a more severe reaction next year than there was six months ago.

Included in last month's record were the following important items: $173,942,000, or 48 per cent of the total, for residential buildings; $63,199,000, or 18 per cent, for public works and utilities; $35,133,000, or 10 per cent, for business buildings; $32,721,000, for industrial buildings; and $26,085,000, or 7 per cent, for educational buildings.

The total amount of construction started during the first 10 months of this year has amounted to $2,947,787,000, an increase of 2 per cent over the corresponding period of last year.

Contemplated new work reported in October amounted to $556,421,000, an increase of 43 per cent over the September figure.

ULSTER PARK.

Ulster Park, Nov. 12.—Mr. and Mrs. R. A. Cole of Jersey City motored to this place with friends and visited Mr. and Mrs. Clarence Cole recently.

Mr. and Mrs. George M. Eggleston have left here for their winter home.

J. H. Van Vliet and Jacob Barley motored to Kripplebush Sunday and visited Mr. Barley's mother.

Mrs. LeGrand Doyle of Port Ewen of Port Ewen spent Thursday with Mrs. Edwin Doyle here.

Mrs. J. H. Van Vliet enjoyed an auto ride with Mr. and Mrs. William Terpening Sunday last.

Mrs. Mark Pennington of Kingston and Mrs. Franklin Ketchel and daughter, Louise, of Denver Col., were guests of Mrs. George Eckert Wednesday.

Mrs. Bert Walker and daughter, Vivian, spent Thursday afternoon with Mrs. Egbert Freer.

Mrs. I. D. Churchwell is spending several days with Mr. and Mrs. R. Turner in Poughkeepsie.

Egyptian Temples.

Owing to the prevailing solar influence Egyptian temples, certainly in early times and often later, were orientated east and west so that the rising sun at the equinoxes might light up their dark interiors. Indeed, according to the current Egyptian conception, it was the sun god before all others who dwelt in every temple, which was regarded as a small replica of heaven itself. Thus a favorite description of a temple is that it is "like heaven in its interior, while Re (the sun god) rises within it."

THE OFFICE CAT

By Junius

It is all very well to tell your wife everything, but it is better to tell her first.

Be so true to yourself that you cannot be false to others.

Love's Blindness.

He kissed me and we parted
So filled with ecstasy,
That he fell over a hydrant,
And I ran against a tree.

If you want to know what kind of a person a certain man is, just find out what he does when he has nothing to do.

To a normal man notoriety is a nuisance.

The woman who cries doesn't get half as far as the woman who merely threatens to cry.

A Kingston man is of the opinion that anyone can get a liberal education if they will only look up the answers to the questions their children ask.

An advertisement on the front page of the Mulhall, Okla., State Journal reads:

"For Sale—Country newspaper and white robe at a bargain if taken quick."

In an ad recently inserted in the paper, a lost bulldog is described as having "A kink in his tail, a turned-up nose and a pleasant smile."

Hypocrisy: Pretending you'd rather go to the revival than to the minstrel.

I neither kissed her on the porch,
Nor in the vestibule,
Nor on the dizzy joy ride,
But on the lips, you fool!

There is said to be a girl in one of the colleges who is so dumb that she thinks a timetable has legs.

"For goodness sake don't put that item in the paper," a woman is quoted as saying when she left town on a visit. "If one of my friends hears I am away, she'll try to steal my wash woman. She nearly did it the last time I left town."

Have you ever noticed how much easier it is to get by on a poor excuse than it is with a good one?

A home girl has no chance in a small town for the same reason that the moon doesn't impress a night watchman. He's used to it.

Consider the poor Greek fruit vendor who really is out of bananas today.

How It Would Work.

If some folks would work harder at work than they work to keep out of work everything would work better.

Clothiers S. COHEN'S SONS Furnishers
KINGSTON, N.Y.

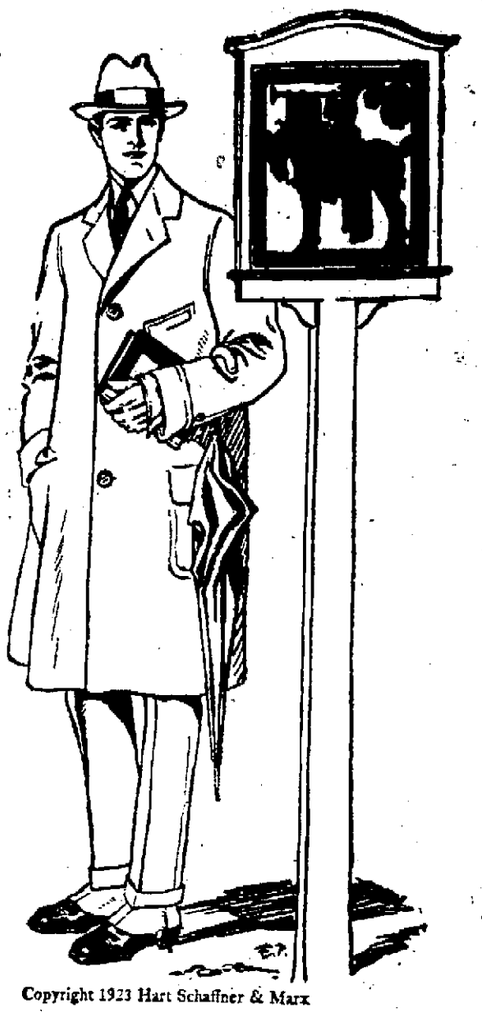

Copyright 1923 Hart Schaffner & Marx

You're in good taste in a Hart Schaffner & Marx overcoat

The style lines will look good on you The quality of the fabrics and tailoring show your good taste and save your money Any number of good models; any number of values at

$45

S. Cohen's Sons

331 Wall Street, : Kingston, N. Y.

SOLVING THE BREAKFAST PROBLEM

Breakfast is the big problem these chilly mornings when the children must get off to school and Daddy must make a quick getaway to office or store. The problem is easily solved with **Shredded Wheat Biscuit.** It is ready-cooked and ready-to-eat. Two of these crisp, tasty little loaves of baked whole wheat with milk make a nourishing, satisfying meal—and they are just as good for lunch and dinner as for breakfast. For a warm, nourishing dish pour hot milk over the Biscuit, adding a little cream and a little salt.

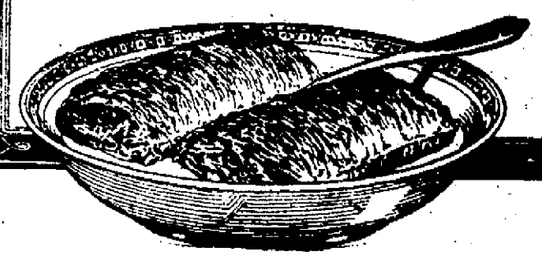

THE MEMBERS OF THIS AGENCY ARE SPECIALISTS ON PROTECTION.

They sell protection not merely policies. Perhaps you are a specialist, yourself. You at least find it necessary to consult other specialists—your banker, broker, lawyer, or doctor—on many occasions. If you are a propert owner, you certainly need to keep in touch with a reliable insurance specialist and to accept his advice regarding the kinds of insurance protection that you need.
This agency will gladly serve you and give you the benefit of experience and study of insurance forms and practices.
A phone call will bring immediate response.

PARDEE'S INSURANCE AGENCY
6 BROADWAY—KINGSTON

SEVEN PER CENT

We offer first mortgage real estate loans on city residences and on farms and ranches in surrounding territory, made at half of actual value of property, with interest at seven per cent per annum. Large or small amounts. Interest collected, taxes and insurance checked, free of any charge to lender. Full references given. For information write

INVESTMENT SECURITIES CO.
Main Floor, Neil P. Anderson Bldg.
FORTH WORTH, TEXAS.

TIME TABLE OF
ULSTER & DELAWARE R. R.

Effective October 22, 1923.

Trains are due to leave this city as follows:
Rondout Station †6:35 a. m.; a7:20 a. m.; †2:00 p. m.
Union Station †7:20 a. m.; a7:50 a. m.; †2:50 p. m.
Trains are due to arrive as follows:
Union Station †11:35 a. m.; *6:08 p. m.
Rondout Station †11:35 a. m.; 6:35 p. m.
*Daily. †Daily except Sunday. aSunday only.

FREEMAN WANT ADS. BRING RESULTS

Christmas Greetings

DON'T DELAY LONGER TO SELECT YOUR PERSONAL ENGRAVED GREETING CARDS. BRING YOUR PLATE IN TODAY.

Columbia Gift Shop

W. S. McDONOUGH.

273 FAIR ST., KINGSTON, N. Y.

$1.98.

Listen In!

USE THE NIAGARA "B" BATTERY

and overcome the difficulties experienced in operating the vacuum tube receiving sets. Get the concert distinctly.

USE THE HOME-CHARGER

to re-charge your battery at some convenient time. Do not miss a good concert because your battery is rundown. The cost is small.

$16.87.

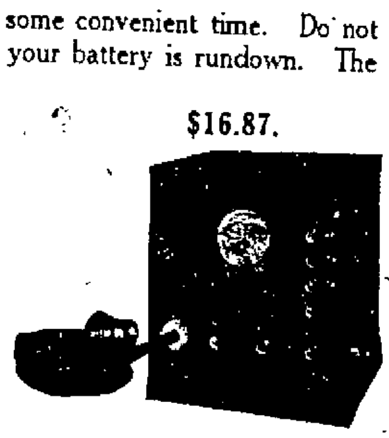

CANFIELD SUPPLY CO

16-18 Strand,

KINGSTON, N. Y.

ELECTRIC DEPT.

TEL. 1701.

SHERIFF'S SALE.

...ty of Ulster, ss:

By virtue of an execution issued out of the Supreme Court of the State of New York to me directed and delivered, against the goods and chattels, lands and tenements of James Fouhy, I have seized and taken all the right, title and interest of the defendant in and to the following described property, to wit:

ALL THAT TRACT OR PARCEL OF LAND, situate in the town of Shandaken, County of Ulster and State of New York, bounded as follows,

BEGINNING at a point on the northerly side of the public road leading from Phoenicia to Pine Hill in the Village of Shandaken, at the southwest corner of lands of Allen Myer (late the Eighmey farm lot) and running thence as "the ... pointed on the 22nd day of July, ... along the lands of Allen Myer and ... late of Scott Gillespie north 37° 37' ... 302.5 feet to the northeast corner of ... conveyed to Jerry S. Whitney by ... B. Burhans, August 23, 1886; thence ... said lands and along an old fence S. ...' west 95.7 feet and north 30° 10' west ... feet to land late of Franklin B. ...ent, thence along said land and over a ... old stone wall south 30° 35' west 187 ... and south 33° 25' west 114.1 feet; thence ... 51° 30' west 425 feet; thence south ...' west 32 feet to the northerly side of aforesaid public road; thence along the ...erly side of said road north 51° 30' ... 204 feet to the place of beginning.

ALSO ALL THAT PIECE OR PARCEL OF LAND on the southwesterly side of the said public road.

BEGINNING at the northwesterly corner of lot conveyed by Dorman P. Knapp to ...miah S. Whitney, September 12, 1906, ...ing and running thence along the said ... of said road south 50° 34' east 185.2 to a plug driven in the ground; thence ...h 34° 49' west 155.1 feet to a plug ...en in the ground; thence north 50° 41' west 127 feet to the center of the Bushkill; thence up the center of said Bushkill as it winds and turns to a point in range with a line parallel to the westerly side of a barn on lot hereby conveyed and five feet distant westerly therefrom; thence north 41° easterly parallel with the westerly side of said barn and five feet westerly therefrom about 65 feet to the place of beginning.

ALSO ALL that piece or parcel of land, situate as aforesaid being the north corner of Philip Crispell's lot on the northerly side of the Esopus Creek as it ran in March, 1879, and bounded as follows:

BEGINNING in the westerly corner in the middle of the old bed of the Esopus Creek as it formerly ran about two rods east of a bunch of willow bushes; thence down the middle of the Esopus Creek as it ran in March, 1879, sixty-one rods to the middle of the old bed of the Esopus Creek as it ran in 1869; thence north up the bed of the old original Esopus Creek thirty-one rods; thence southwesterly up the original Esopus Creek in the middle of the old original bed of said creek as it winds and turns to the place of beginning, supposed to contain five acres of land more or less.

BEING the same premises conveyed to James F. Fouhy by Grover C. Lasher and wife, by deed dated March 18th, 1918, and recorded on the same day in the Ulster County Clerk's office in Liber 463 of Deeds, at page 580.

ALSO ALL the right to a certain spring as conveyed by Hiram Whitney to Jeremiah S. Whitney, October 19, 1895, recorded in Book 326 of Deeds, at page 201, in the office of the Clerk of the County of Ulster.

Which I shall expose to sale as the law directs, on the 22nd day of December, 1923, at 12 o'clock noon, at the Court House, in the City of Kingston.

Dated this 5th day of November, 1923.

WILLIAM H. KOLTS,
Sheriff.

1923 GIRL SCOUT COUNCIL MEETING

Small Balance in Treasury—Miss Roose's Report on Stimulation Work—Election Held.

The annual meeting of the Girl Scout Council of Ulster county was held on Saturday afternoon at 4 o'clock at the home of Mrs. Mark O'Meara on Maiden Lane and was well attended. Commissioner Martha Davis presided at the meeting, which during the afternoon adjourned for a few minutes to see the Boy Scout parade, and to applaud the same.

Those present were Commissioner Davis; First Deputy Commissioner Mrs. Alva Bogart; Second Deputy Commissioner Mrs. N. D. J. Murphy; Treasurer Mrs. Mark O'Meara; Secretary Miss Beulah Smith; Captain Hardenbergh and Lieutenant Muller of Stone Ridge; Captain Halliday and Lieutenants Faivre and Hinckley of Wallkill; Council Members Dr. Mary Gage-Day, Mrs. Edgar N. Palen; and Miss Margaret Feeney of Kingston.

After reading the minutes of the last special council meeting, Mrs. Mark O'Meara, treasurer, reported balance on hand last year, when she took over the accounts of the council, $49.82; total receipts for the year, $1,679.25; total disbursements for the year, $1,664.06, leaving a balance on hand of $15.19. This report like all of the others was accepted with thanks.

The following report prepared by Miss Roose was then read by Mrs. Palen, chairman of the educational committee, as the report was practically a report of that committee also.

Report For October (Ulster County).

The work in Ulster county was begun on October 6th and sixteen days were spent in the county. The first official meeting was a gathering of the Ulster County Girl Scout Officers' Association on October 8th. According to the usual custom, the officers met for dinner and during the meal discussed the summer troop activities and made plans for the fall. The first Wednesday evening of each month was voted upon as the most popular time on which to hold the regular Officers' Association meetings.

Following this, the county and city troops were visited with a view to stimulation and encouragement. Troop activities commenced immediately and the particular ones on record are:

Stone Ridge troop (Miss Margaret Hardenbergh, captain) entertained the troop of St. Joseph's school (Mrs. Georgina Adorno, captain) at a Hallowe'en party at Stone Ridge. The Stone Ridge troop has secured the use of a large room in the home of Councillor Hasbrouck in which they now hold their meetings. The council wishes to extend official thanks to Miss Hasbrouck for solving the housing problem for Stone Ridge Scouts.

The Highland troop (Miss Augusta Knapp, captain) held a special program on Founders' Day, which is October 31st, celebrating the birthday of Mrs. Juliette Low, through whose efforts scouting was made possible in this country. A special recognition ceremony was arranged, to which the parents and friends of the scouts were invited. A party followed, at which the scouts entertained their guests with games and demonstrations. A week of intensive community service preceded this. Highland has been especially active this month, having put on a small exhibit in one of the local windows in the form of a miniature camp, made to look as much like Camp Onteora as possible. Highland was one of the strongest supporters of the Ulster county camp this season.

The Stone Ridge troop is preparing an entertainment to be presented in the near future, and by way of earning money to help lessen the county obligation to national headquarters has organized an official Girl Scout Leaf-Raking Squad and is performing this service for the villagers.

The Wallkill troop held a very successful rummage sale on October 27th to raise funds for the troop treasury. Wallkill has the distinction of being the largest fully uniformed troop in the county (Captain, Mrs. George Halliday).

The St. Joseph's troop is planning an entertainment to be given early in December at which two plays are to be presented, with a talk on scouting by the county organizer. The scouts are planning to sell Girl Scout cookies between the acts and the affair is to be followed by a dance. This is the third of a series of events given by this troop to raise money for uniforms, the other two being a cake sale and an interpretive and aesthetic dancing exhibition given under the auspices of two of the older scouts who teach dancing to a large class of children.

New Troop—A new troop has been organized this month in Saugerties at the high school and is captained by Miss Urqhardt, who has had several years of practical scout training in Massachusetts. This troop has 24 members.

Council Activity.

The chief council project of the month is the Girl Scout exhibit which is now being shown in the show windows of the Rose Gorman Rose store. The exhibit consists of seven little scenes representing by means of dolls in full scout uniform, the various scout activities of the seven days of the week. This exhibit was made possible through the courtesy of the Rose Gorman Rose store which donated the space and many of the dolls and toys used, a few being loaned by local scouts. The uniforms which the dolls wear are loaned by the Onondaga Council of Girl Scouts (Syracuse, New York) who put on a similar exhibit in the Women's Activities Building at the New York State Fair in September.

This exhibit is designed not only to give publicity to the Girl Scout work in this vicinity, but also to instruct the public in the nature of its activities.

The work this month has been intensive rather than extensive, the idea being to stabilize the troops already organized and to establish them on a firm running basis. The policy will be to grow slowly but evenly accepting so far as possible only leaders who already have or are willing to take training in troop management and technical work, thus obviating the problem which arises when the management of a troop is undertaken by an absolutely untrained and poorly equipped person. The policy also will be to limit the initial number of scouts in a troop to four patrols (thirty-two scouts) and generally increase rather than starting with an unwieldy group which is sure to straggle off week by week. The educational committee believes that if this general line is followed, it will mean in a year's time the establishment of a firm foundation for the scouting of the future, a large group of potential officers which may be some day drawn from the well trained patrol leaders and most responsible scouts, a strong enthusiastic and well trained Officers Association, a well patronized camp running a straight scout program and at least one troop in every town and village in the county.

Slogan for the fall:

A Girl Scout Troop in every public school!

Respectfully submitted;
ANNE ROOS

The election of council members and officers next took place, following the recommendation of the nominating committee (Mrs. N. D. J. Murphy, chairman), which reserved the right to later name additional council members from the county: Council members: Miss Martha Davis, Mrs. Halliday, Wallkill; Mrs. E. H. Bogart, Mrs. N. D. J. Murphy, Miss Beulah Smith, Charles R. O'Connor, William Van Etten, Arthur Davis, Dr. Mary Gage-Day, Dr. Mark O'Meara, Mrs. Mark O'Meara, Miss McGill, Mrs. Wiedis, Dr. Cranston, Mrs. William Warren, Mrs. Edgar N. Palen, Mrs. Cunningham, Mrs. Taylor, Miss Hasbrouck, Mr. Van Ingen, Frank Matthews, John P. Mack, Miss May Dunn, Miss Ruth Siegel, Miss Grace V. Merritt, Miss Jane Schnitzler, Mrs. George De Forest Smith. Officers: Commissioner, Mrs. Halliday of Wallkill; first deputy commissioner, Mrs. Alva Bogart; second deputy commissioner, Mrs. N. D. J. Murphy; secretary, Miss Beulah Smith; treasurer, Mrs. Mark O'Meara.

Attention was called to the fact that the Girl Scout Council has lost two valued and warmly regarded members, Miss May Davis and Charles Lewis, former principal of the high school. It was voted to send a communication to each, expressive of gratitude for their splendid services to the cause of the Girl Scouts in Ulster county, and of sincere regret at their departure from Kingston.

It was further voted to present Thomas Coons, one of the janitors of the Kingston High School, who has done so much laborious work up at the Scout Camp for the girls, and has in other ways assisted them, the Scout Badge of Thanks, made of silver, the only token given to one outside of scouting for services rendered to scouting, and considered a real honor.

Mrs. E. H. Bogart, chairman of the camp committee, reported all in order at the camp for the winter's rest, even to the painting of the floors and similar other refurnishings.

Mrs. N. D. J. Murphy in behalf of the disbanded Women's Suffrage Club, then presented the council with the sum of $11.92, which had been left in the suffrage club treasury at the time it disbanded, and the same was received with thanks.

Miss Roose then gave a brief talk in which she laid special emphasis upon the need of the different members of the council visiting scout troops at their meetings to see the splendid work the girls do and also that they may have an adequate and first-hand knowledge of what Girl Scouting really is. She showed it to be an ideal way of meeting the trials and difficulties and unhappinesses—yes, and often family estrangements—of the adolescent period in a girl's life, by offering health, happy outdoor life; wholesome companionship; the making romantic of homely, humdrum home-keeping, etc. So far the work in the county had been largely missionary, according to Miss Roose, but from now on, it was expected that there would be several county troops organized. The crying need of Girl Scouting in Ulster county was shown to be that of trained leaders, and Miss Roose expressed the hope that there might be another training course for leaders held this fall. There are even now several potential troops of girls ready for formation, but the lack of leaders is holding up the work. In most places to be a Girl Scout leader is "The Thing," and Miss Roose hoped that many young women in the city and county would realize that fact and undertake the proper training to become troop leaders, captains, lieutenants, etc. But in any event Miss Roose bespoke a slow, normal healthy growth of the work, rather than sudden drives for membership just to secure numbers. Before closing her address, Miss Roose, presented Commissioner Davis with two merit badges; one "The Handy Woman's Badge;" the other "The Motorist's Badge."

In closing, Miss Roose called attention to the value of "The American Girl," the Girl Scout Magazine, as a Christmas gift to any Girl Scout, and a splendid one, and also to the sale of clever and attractive Girl Scout Christmas cards.

A Hot Breakfast —Quick

Cooks in 3 to 5 minutes

Here's a vigor breakfast in-a-hurry. Ask your grocer for Mother's Quick-Cooking Oats. Cook in half the time of coffee, faster than eggs, no longer than plain toast!

So start the day right with a HOT breakfast—best for you, best for the youngsters.

Same plump flakes as regular Mother's Oats, the kind you've known. But cut thinner and partly cooked—smaller flakes that cook faster, that's the only difference.

All the rare Mother's flavor. All the nourishment of the world's premier vigor breakfast. But—no bother cooking.

2 KINDS OF MOTHER'S OATS
Now at Grocers

Mother's Quick-Cooking Oats and Regular Mother's Oats. Get whichever you prefer.

Coupons in Every Package

Coupons come in every package of Mother's Oats—both Quick-Cooking and regular. Coupons good for fine guaranteed silverware, attractive gold shell jewelry. Toys for the children. Pipes, shaving brushes, aluminum cooking ware—all the things men, women and children want.

Send for this catalog—over 150 things to choose from. Pick out what you want.

10 Coupons Free

...d the coupon for the ...mium Catalog. With ...e will send ten coupons free, like the coupons which come in our packages. Those ten coupons will give you a fine start on a premium. Cut ... the coupon now so ...u won't forget.

Mother's Oats,
80 E. Jackson Street, Chicago
Send me the Premium Catalog you offer, also the ten coupons free.

______

______

Only one to a family

VAN WAGENEN'S

KINGSTON'S ROSS STORE

Pyroxylin Toilet Ware

Exquisite Ivory Grain Finish

(THE PERFECT CHRISTMAS GIFT)

Standard weight and absolutely perfect quality at about one-half usual prices. An extensive and splendid assortment to choose from. Piece by piece you can add the desired articles to a set without undue purse strain.

Read and Compare With Prices Elsewhere

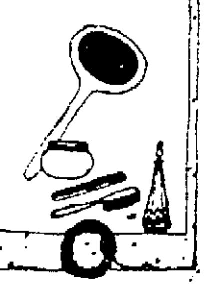

HAIR BRUSH	$1.99	BUTTON HOOKS	49c
DRESSING COMBS	49c	CREAM BOXES	79c
MEN'S COMBS	29c	SCISSORS	$1.49
HAND MIRRORS	$3.49	PUFF BOXES	$1.39
BONNET MIRRORS	$4.98	HAIR RECEIVERS	$1.39
NAIL POLISHERS	$1.29	TRAYS	$2.49
NAIL FILES	94c	PICTURE FRAMES	$1.49
JEWEL BOXES	$1.98	CLOTHES BRUSHES	$1.98
PERFUME BOTTLES	98c	SHOE HORNS	69c
BOUDOIR CLOCKS	$2.98	SALVE JARS	49c

What Advertising does for Telephone Service

Every day an average of 9,365,000 telephone messages pass through the central offices in our system.

And every day this huge volume of traffic is dispatched with a speed and accuracy made possible only by the co-operation of those who use the service and those who furnish it.

You are no more anxious to have your calls completed promptly than we are.

For example: a delay of one second on each of 9,365,000 calls would mean a decrease in public satisfaction in the service, and also

— *a loss of hundreds of hours each day in operating time,*

— *a large increase in operating force,*

— *the expenditure of hundreds of thousands of dollars for new equipment with which to handle the same amount of traffic.*

Telephone Service is the most personal of public services.

No matter how capable our operators might be, they never could serve you as well as they do, without your aid. They are helped on every hand by telephone users who know and do their part on every call.

This co-operation exists and grows, largely because of advertising.

Advertising makes clear the purposes of rules, methods and practices.

It explains new types of apparatus and how to use them.

It presents the reasons for any change in rate schedules or plan of operation.

It keeps you in touch with the newest business and social uses of the service.

It gives you a better understanding of telephone service, the entire telephone organization and its individual members.

And as you and thousands of other telephone users apply this information, in co-operation with telephone workers, the value of your service is increased, its quality is improved and its cost is kept down.

NEW YORK TELEPHONE COMPANY

CHRISTMAS IS COMING

Again we urge you to give us an early order. Pennington Portraits are the result of time and care and if you desire them as gifts make an appointment AT ONCE.

PENNINGTON STUDIO.

NOTICE TO CREDITORS.—In pursuance of an order of Hon. George F. Kaufman, Surrogate of Ulster County, notice is hereby given, according to law, to all persons having claims against Sarah Purvis, late of the City of Kingston, County of Ulster, deceased, intestate, to present the same with the vouchers in support thereof, to the undersigned, James W. Purvis, the administrator of the estate of said deceased, at the office of his attorney, 22 Ferry street, in the said City of Kingston, N. Y., on or before the 1st day of March, 1924.

Dated, August 20th, 1923.

JAMES W. PURVIS,
Administrator of the Estate of
Sarah Purvis, Deceased.

Harry H. Flemming, Attorney, 22 Ferry Street, Kingston, N. Y.

NOTICE TO CREDITORS.—In pursuance of an order of Hon. George F. Kaufman, Surrogate of Ulster County, notice is hereby given, according to law, to all persons having claims against William Coles, late of the City of Kingston, County of Ulster, deceased, testate, to present the same with the vouchers in support thereof, to the undersigned, Anna C. Coles, the Executrix of the estate of said deceased, at the office of J. DePuy Hasbrouck, her attorney, 238-240 Fair Street, in the said City of Kingston, on or before the first day of April, 1924.

Dated, September 17, 1923.

ANNA C. COLES,
Executrix of the Estate of
William Coles, deceased.

J. DePuy Hasbrouck, Attorney, 238-240 Fair Street, Kingston, N. Y.

Daddy's Evening Fairy Tale

BY MARY GRAHAM BONNER

COPYRIGHT BY WESTERN NEWSPAPER UNION

MIRIAM'S JOURNEY

Miriam was a little girl with a low voice and soft gray eyes and dark-brown hair. She had just come home from a country far away where the people dearly loved their land but where they had suffered through poverty and trouble. She had seen such lovely peasant people who had been so kind and so hospitable, people who had talked to her of their patriotism and their love of country as she had talked of hers.

They showed her their farms and showed her how they hoped that this year surely the crops would be good for ruined crops were so sad, they told her, and Miriam knew that, too.

And she met little girls, such nice little girls, and she saw so much beautiful scenery. Then she traveled home on a big boat and so after she got home every one gathered about her to hear of her travels and what she had seen.

She told of beautiful country places and cunning little farm homes and of people she had seen in different countries and of their different customs and different ways and looks and manner of dressing. But mostly she told of the place she had gone to last of all, a place far, far North where seldom the natives were visited by people from the outside. Here the children had kittens for pets and here, too, they had two little old dolls among a whole village full of children.

For when some children had visited there some time ago they had given the children of the village two little dolls. One of the dolls now had no arms and the other had a crack in the head, but they were the dolls of the little hamlet and they were loved and owned by all.

They had two little beds made of old boxes and they had coverings on their beds which had been made by their mothers from old rags. And they had a few American pennies which had been given to them by Miriam's daddy and these they saved as very curious and interesting things.

"I couldn't understand them and they couldn't understand me," Miriam explained, "but they knew I wanted to be friendly and I knew they wanted to be friendly so we got along well that way.

"I Gave All These Away."

"But, oh dear, how I did wish I had taken more toys along with me. I had only taken a very few and only a few dolls—but I gave all these away except my dear rag doll which I've had since I was a baby.

"I asked Daddy if it was selfish to keep my rag doll and he said it wasn't for my rag doll was just like a part of my real, alive family as I'd loved her so long and so devotedly.

"But I gave the other things to these children. And sometimes now I think of them, way, way off and in such a little bit of a place and so funny and old and quaint and I think of them playing with a few more toys and dolls than they had before."

And it did mean a great deal to Miriam to think that she had helped other children to have a good time, children who had so very little.

Once a year, of course, Santa Claus went to visit them, but they never got any other toys or gifts as their mothers and daddies had little to give them. And mostly they asked Santa Claus for things to wear, for the winters were long and hard and most of the clothes they had their mothers made.

Somehow, too, it made Miriam think of how dreadful it would be to have so little and yet she had often thought she had had very little. She had thought that she didn't have as many toys as lots of other children had, and she had thought that she didn't have as many dresses as other girls had. But now she knew there were children in places so far away that it was all they could do to keep warm and get enough to eat during the long, hard, shut-in winters! And she was glad she had taken the wonderful journey and trip, not only because she had enjoyed all the gorgeous scenery and all the interesting things she had seen, but because she would always remember that good luck had often come to a person and had stayed with a person so long that they had forgotten even to be grateful and to appreciate and be polite to good luck.

Now she would never forget in the future to appreciate her good luck.

Hard to Find.

Teacher—Who was the man who never told a lie?

Pupil—Ah! Who, indeed?

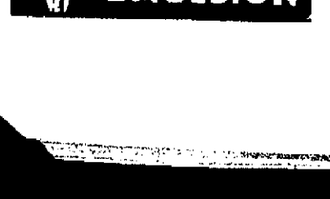

GAS BUGGIES—Transcontinental Tour—"They Don't Always Mean What They Say."

The KITCHEN CABINET

(©, 1923, Western Newspaper Union.)

So we settled it all when the storm was done,
As comfy as comfy could be:
And I was to wait in the barn, my dears,
Because I was only three,
And Teddy would run to the rainbow's foot,
Because he was five and a man:
And that's how it all began, my dears,
And that's how it all began.
—Kipling

FOOD FOR THE FAMILY

There is no meat dish which is more enjoyed than that of chicken. The following method is one which is a great favorite.

Maryland Fried Chicken.—Clean, singe and cut into pieces for serving two young chickens. Plunge into cold water, drain but do not wipe. Sprinkle with seasoning of salt and pepper and coat thickly with flour, having as much flour as possible adhere to the chicken. Try out one pound of fat salt pork cut into pieces and cook the chicken slowly in the fat until tender and well browned, turning frequently. Serve with a white sauce made half of milk and half cream.

Quick Nut Bread.—Mix and sift two cupfuls of bread flour; add one-half cupful of sugar, four teaspoonfuls of baking powder, one teaspoonful of salt. Add three tablespoonfuls of softened butter and two tablespoonfuls of lard; add one egg and one egg yolk, well beaten, one cupful of milk and one-half cupful of walnut meats broken in to pieces. Beat thoroughly and turn into a buttered pan. Let stand twenty minutes, than bake in a moderate oven.

Turkish Soup.—Cook one-fourth of a cupful of rice in three cupfuls of brown soup stock until soft. Cook a bit of bay leaf, two slices of onion, ten peppercorns, one-fourth of a teaspoonful of celery salt with one and one-half cupfuls of tomato, thirty minutes. Combine the mixture, rub through a sieve, bind with two tablespoonfuls each of butter and flour cooked together. Season with salt and pepper and serve.

Cheese and Currant Salad.—Mash a cream cheese and mix with finely-chopped lettuce. Shape into balls, arrange on lettuce leaves, pour over French dressing and over all a spoonful of preserved currants, if bar-le-duc is not at hand.

Nellie Maxwell

OUR DAILY PATTERN.

4330

A Jaunty Blouse Dress for Slender Figures.

4330. This is a good style for sports materials, for taffeta, kasha, jersey and serge. Vest, collar and cuffs may be of contrasting material. A very attractive development would be red and gray ratine, with red suede for trimming, or linen, with checked gingham.

The pattern is cut in 3 sizes: 16, 18 and 20 years. An 18 year size requires 4¼ yards of 40 inch material. To trim as illustrated requires ⅝ yard of contrasting material 40 inches wide. The width of the skirt at the foot is 2¼ yards.

A pattern of this illustration mailed to any address on receipt of 12c in coin or stamps by the Pattern Department, The Freeman, Rondout, N. Y. Be sure to state the size wanted.

Catalogue Notice.

Send 15c in coin or stamps for our up-to-date fall and winter catalogue, containing 550 designs of ladies, and misses' and children's patterns, a concise and comprehensive article on dressmaking, also some points for the needle (illustrating 30 of the various, simple stitches,) all valuable hints to the home dressmaker.

Takes 350 to Make Valves.

One factory of the Ford Motor Company, located at Northville, Mich., near Detroit, is devoted exclusively to the manufacture of valves for Ford Model T motors and for the Fordson tractor motors. The plant employs 350 men working in three eight-hour shifts and turns out 85,000 Ford motor valves and 10,000 Fordson valves daily. Since it was opened in March, 1920, the Northville plant has produced more than 44,000,000 valves.

BETTER THAN RICHES

UNDER the dome of the Board of Trade in Manchester, England, is this inscription: "A good name is rather to be chosen than great riches." The thought is considerably more than mere sentiment. It is good business.

A good name is recognized as the biggest individual asset a business can have. It is the very keystone of modern industry. Business today is done on such a broad scale—every merchant and every manufacturer has such a long list of customers—that it would not do to have a reputation for "slipping something over."

Advertising has standardized almost every article you can buy. You don't have to bargain and dicker and haggle to know that you are getting as good as you give.

That's why it pays to read the advertisements and to buy advertised goods. A product's advertising is the best guarantee of its faithful performances and lasting usefulness or of its definite value. The advertiser would not dare to risk his good name by advertising an unworthy product.

If you value constant satisfaction—if you want to get your full money's worth every time—read the advertisements and buy advertised merchandise.

Take advantage of the advertisements and get real value

GUARANTEED
Used Cars For Sale

Chev. Tour., '23.....$50
Chev. F. B., Sedan, '21.$47
Chev. F. B, Tour., '22.$42
Maxwell Tour., '20...$17
Maxwell Tour., '22...$57
Maxwell Tour., '22...$65
Maxwell Tour., '23...$67
Maxwell Sport Tour., '23.....$92
Buick Road., '19.....$45
Oakland Tour., '19...$30
Olds 4-Tour., '21....$55
Hup Tour., '20.....$67
Hup Tour., '21.....$60
Hupp Tour., '22.....$75
Hup Tour., '23.....$85
Reo Tour., '21.....$60
Stutz Tour., '18.....$60
Rick. Tour., '22.....$75

Easy Terms.
Trades Considered.

STUYVESANT GARAGE
250 Clinton Ave., Kingston
Tel. 1176. Open Evenings

COAL PRICES
PER TON DELIVERED
KINGSTON COAL C
'Phone 593.

EGG.....$13.4
STOVE.....$13.4
RANGE.....$13.4
PEA.....$12.0

40 CENTS PER TON OFF FOR CASH.
O'HARA YARD
PHONE 140.

Stoves! Stoves!

We Have an Enormous Supply of
KITCHEN RANGES, PARLOR STOVES, COMBINATION COAL AND GAS RANGES, HEATERS FOR GARAGES, CHURCHES, SCHOOL HOUSES.
Also Large Assortment of Wood Stoves. Let us supply your Stove needs whether it be a new one or a used one.
OUR PRICES ARE THE LOWEST IN THE CITY.

All Stoves Guaranteed.
We will take your old stove in exchange on a liberal exchange basis.

We are the agents for Acorn Ranges.
We Furnish Repairs for All Makes of Stoves.

M. KAPLAN
DEALER IN FURNITURE, STOVES and FLOOR COVERINGS
66-68 N. FRONT ST., UPTOWN.
Open Evening until 8:30. Phone 2043.

MONUMENTS
Markers and Headstones

We have a large stock on hand and are prepared to fill orders promptly.

We invite you to call on us and if we can render any assistance in making a selection we will be glad to do so. Our long experience in this line is worth consideration. Come and see or telephone and we will call on you. Satisfaction guaranteed.

Byrne Brothers
Broadway and Henry St.
KINGSTON, N. Y.

NEW SALEM.

New Salem, Nov. 12.—The Community Cilub of New Salem enjoyed a day's outing in Kingston on Thursday of last week. A special dinner was prepared by the management of the Liberty Restaurant on Wall street and was much enjoyed by the members of the club. While waiting for the commencement hour at the Opera House a visit was made to the Senate House, where they renewed their interest in the old historical place. This was the fourth of a series of entertainments contemplated by this busy club and the proposed future entertainments are said to be most unusual. The club recently featured an old fashioned "barn dance," so realistic with cornstalk and pumpkin decorations, that it was impossible to admit all who sought admission. Then followed the "masked dance" in the garage, where the originality of costume made the awarding of prizes a difficult proposition. The club has promised some unique entertainments this coming winter.

Ford Makes Fertilizer.

Demand for ammonium sulphate for fertilizer is growing rapidly. During five months nearly 7,000 tons of it were shipped from the River Rouge plant of the Ford Motor Company to all parts of the United States. It is a by-product of coke, carries from 20 to 21 per cent available nitrogen and is known as one of the world's best commercial carriers of that element.

An Old Paper.

A daily paper in Peking has appeared daily since about 750 A. D.

Cultivate your Musical Bump

The World's Finest Saxophone

BECAUSE its tapering tube is expanded to perfect proportions by hydraulic pressure which gives a smooth-as-glass interior, the *Conn is easier to play, yields finer tone.*

Sockets drawn from the tubing, not soldered, prevent leaks; their rolled edges preserve the pads, which are made over metal rings, sustaining their shape. Patent device enables tuning to finest degrees even while playing.

We can furnish saxophones in various finishes—sopranos, altos, tenors, basses and the popular C melody which enables playing without transposing.

Come in and try a Conn; no obligation.

E. WINTER'S SONS, Inc.
326 WALL ST.
OPP. KEENEY'S THEATER.
Piano and Victrola Store

AMENDMENT AND BONUS CARRY HERE

Big Majorities Hospital Improvement And Soldier Bonus Bonds—Vote By Districts.

In last Tuesday's election, Ulster county gave big majorities in favor of the Constitutional Amendment for a soldiers' bonus, and for the proposition to issue state bonds for $50,000,000 for enlargement and improvement of institutions for wards of the state.

There was a difference of 1,830 in the total vote of the county on these questions, but there was a difference of only 13 in the majorities by which each was carried.

Soldiers' Bonus Vote.

The vote on the proposed amendment to the Constitution providing for the soldiers' bonus and known as Amendment No. 1, was as follows:

Total vote	20,838
In favor	12,493
Against	8,345
Majority in favor	4,148

The vote in Kingston city, which is included in the above figures, was as follows.

Total vote	7,397
In favor	5,202
Against	2,195
Majority in favor	3,007

The vote in the county outside the city was as follows:

Total vote	13,441
In favor	7,291
Against	6,150
Majority in favor	1,141

For State Institutions.

The vote on Proposition No. 1, by which the state will be authorized to expend the sum of $50,000,000 for enlargement of state institutions, was as follows:

Total vote	17,191
In favor	10,663
Against	6,528
Majority in favor	4,135

The vote in Kingston city, which is included in the above, was as follows:

Total vote	5,888
In favor	4,163
Against	1,725
Majority in favor	2,438

The vote in the county outside the city was as follows:

Total vote	11,303
In favor	6,500
Against	4,803
Majority in favor	1,697

Election Districts Opposed.

On the soldiers' bonus amendment, a majority voted in favor of the amendment in 64 of the 89 election districts of the county and was lost in 25 districts, one of which districts was in the city of Kingston, the second district of the Twelvth Ward.

The proposition to bond the state for $50,000,000 for enlargement of state institutions was carried in 72 of the 89 election districts and was lost in 17 districts, one of which was in the city of Kingston, the second district of the Fourth Ward.

The Vote by Districts.

The vote by districts on the bonus and bonding questions was as follows:

Towns and City.	Dist. No.	Bonus. Yes.	Bonus. No.	Bonds. Yes.	Bonds. No.
Denning	1	36	68	25	71
Denning	2	15	37	11	38
Esopus	1	157	72	125	70
Esopus	2	103	95	92	59
Esopus	3	134	111	142	81
Esopus	4	109	73	96	63
Esopus	5	140	56	93	62
Gardiner	1	79	82	77	53
Gardiner	2	101	86	89	72
Hardenbergh	1	21	23	12	22
Hardenbergh	2	39	23	23	33
Hurley	1	109	89	97	71
Hurley	2	91	81	93	54
Kingston	1	48	17	27	11
Lloyd	1	81	66	75	56
Lloyd	2	122	153	133	112
Lloyd	3	108	180	142	124
Marbletown	1	87	92	83	73
Marbletown	2	73	77	62	56
Marbletown	3	135	127	115	95
Marbletown	4	76	70	33	85
Marlborough	1	190	132	152	96
Marlborough	2	135	100	110	64
Marlborough	3	123	111	119	65
Marlborough	4	103	81	93	60
New Paltz	1	183	200	215	130
New Paltz	2	142	192	181	124
Olive	1	75	80	69	53
Olive	2	102	79	76	63
Olive	3	39	68	19	63
Plattekill	1	76	85	63	74
Plattekill	2	62	79	51	70
Plattekill	3	59	92	63	82
Rochester	1	119	181	91	166
Rochester	2	72	155	53	145
Rochester	3	43	61	17	74
Rosendale	1	175	75	132	64
Rosendale	2	132	72	111	59
Rosendale	3	134	94	125	68
Saugerties	1	135	129	199	70
Saugerties	2	160	59	127	63
Saugerties	3	114	48	90	52
Saugerties	4	150	101	159	54
Saugerties	5	71	37	55	24
Saugerties	6	47	66	63	48
Saugerties	7	79	62	66	69
Saugerties	8	79	47	43	56
Saugerties	9	35	39	44	24
Shandaken	1	303	150	230	99
Shandaken	2	153	49	124	46
Shandaken	3	133	111	125	93
Shawangunk	1	64	86	66	65
Shawangunk	2	55	59	62	49
Shawangunk	3	90	88	50	88
Ulster	1	40	33	21	19
Ulster	2	197	109	141	98
Ulster	3	142	20	78	23
Ulster	4	65	29	53	27
Wawarsing	1	164	83	126	67
Wawarsing	2	122	103	131	78
Wawarsing	3	150	113	182	69
Wawarsing	4	148	131	137	75
Wawarsing	5	128	115	103	74
Wawarsing	6	63	50	55	43
Wawarsing	7	64	58	39	65
Wawarsing	8	162	157	159	132
Wawarsing	9	112	92	91	83
Woodstock	1	160	175	205	90
Woodstock	2	84	136	91	89
Total County, outside City		7,291	6,150	6,500	4,803
City of Kingston:					
First Ward, District No.	1	282	259	380	93
Second Ward, District No.	1	310	155	270	97
Second Ward, District No.	2	346	191	299	129
Third Ward, District No.	1	301	105	246	91
Third Ward, District No.	2	322	65	213	97
Fourth Ward, District No.	1	219	65	174	43
Fourth Ward, District No.	2	238	79	136	181
Fifth Ward, District No.	1	324	63	222	70
Sixth Ward, District No.	1	117	4	52	11
Sixth Ward, District No.	2	232	28	137	26
Seventh Ward, District No.	1	291	76	149	34
Seventh Ward, District No.	2	200	72	123	76
Eighth Ward, District No.	1	260	169	236	111
Ninth Ward, District No.	1	327	147	292	98
Tenth Ward, District No.	1	249	139	215	89
Tenth Ward, District No.	2	215	64	155	55
Eleventh Ward, District No.	1	316	185	292	108
Twelfth Ward, District No.	1	322	115	238	201
Twelfth Ward, District No.	2	154	177	218	87
Thirteenth Ward, District No.	1	177	37	116	28
Total City		5,202	2,195	4,163	1,725
Total		12,493	8,345	10,663	6,528
		8,345		6,528	
Majority		4,148		4,135	

Good Light—

Makes a Cheerful Kitchen

On sunny days work seems easier, but dark stormy weather makes housework harder. You can have a cheerful kitchen all the while by merely pushing the electric button if you have a

Daylight Kitchen Fixture

It gives a clear, soft radiance that lightens all the room—even the corners—just like the light of a sunny day. Enjoy this improved lighting in your kitchen at a very small cost and on easy terms of payment by taking advantage of

OUR SPECIAL OFFER

For a limited time, we will install the Daylight Kitchen Fixture complete in your home on the terms of 75c down and 75c a month, payable with the regular bill.

Call at our showroom and see an actual demonstration, or phone for a representative to call and demonstrate the fixture in your home.

Kingston Gas & Elec. Co.

75c down

Puts the Daylight Kitchen Unit in your home

Balance on the convenient terms of 75c a month

Complete price—installed —only $7.50

(Cash price $7.25)

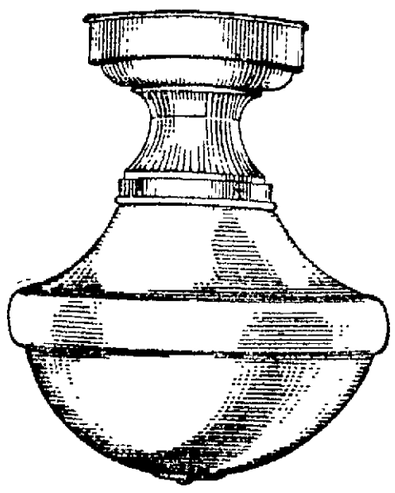

Stop Look Read

BARGAINS IN USED CARS

Overland Tour., '22	$300
Overland Tour., '21	$250
Overland Tour., '21	$200
Ford Sedan, '22	$300
Ford Tour., '22	$225
Ford Road., '18	$100
Ford Ton Truck, '21	$250
Elgin Six Tour., '19	$175
Dodge Truck	$250
Dodge Tour., '23	$750

Like new—run less than 3,000 miles. New car guarantee.

The above cars are all in A-1 condition.

GEO. J. SCHRYVER MOTOR CAR CO.

Tel. 211.

73 N. Front St., Kingston.

Loosen Up That Cold With Musterole

Have Musterole handy when a cold starts. It has all of the advantages of grandmother's mustard plaster WITHOUT the blister. You just apply it with the fingers. First you feel a warm tingle as the healing ointment penetrates the pores, then comes a soothing, cooling sensation and quick relief.

Made of pure oil of mustard and other simple ingredients, Musterole is recommended by many nurses and doctors. Try Musterole for bronchitis, sore throat, stiff neck, pleurisy, rheumatism, lumbago, croup, asthma, neuralgia, congestion, pains and aches of the back or joints, sore muscles, sprains, bruises, chilblains, frosted feet, colds of the chest. It may prevent pneumonia and "flu."

To Mothers: **Musterole is now made in milder form for babies and small children. Ask for Children's Musterole.**

35c and 65c, jars and tubes.

MUSTEROLE WILL NOT BLISTER

Better than a mustard plaster

STATE OF NEW YORK, SUPREME COURT ULSTER COUNTY.—MARY COSTELLO, Plaintiff, against CHARLES COSTELLO, Defendant.

TO THE ABOVE NAMED DEFENDANT: You are hereby summoned to answer the complaint in this action, and to serve a copy of your answer, or, if the complaint is not served with this summons, to serve a notice of appearance, on the plaintiff's attorney within twenty days after the service of this summons, exclusive of the day of service. In case of your failure to appear or answer, judgment will be taken against you by default for the relief demanded in the complaint.

Trial to be held in the County of Ulster.

Dated this 24th day of April, 1923.

HARRY E. SCHIRICK,
Plaintiff's Attorney,
Office and Post Office Address,
City Hall, Kingston, N. Y.

ACTION FOR AN ABSOLUTE DIVORCE.

TO: CHARLES COSTELLO:

The foregoing summons is served upon you, by publication, pursuant to an order made by Hon. Charles E. Nichols, Justice of the Supreme Court, dated October 29th, and filed with the complaint in the office of the Clerk of Ulster County, at Kingston, N. Y.

HARRY E. SCHIRICK,
Attorney for Plaintiff,
City Hall, Kingston, N. Y.

"That Old Gang of Mine"

A serenade melody wonderfully fox-trotted by the California Ramblers and sung in close harmony by the Shannon Four on Columbia Records.

75c

Columbia New-Process Records

Columbia Phonograph Company

SAUGERTIES YOUTH HAS NARROW ESCAPE

Frank Hyska of Barclay Heights, Saugerties, had a narrow escape from serious injury, if not death, Saturday morning. Coming down Hill street, Saugerties, on a bicycle, on the rear of which was fastened a basket of eggs, his hat blew off, and turning to see where it dropped, Hyska lost control of his wheel and he ran headon into one of the iron bridge supports, throwing him forward to the ground. Charles S. Wilbur and Louis Pardo picked up Hyska who was bleeding severely from the nose, and in a dazed condition, and carried him into Pardo's place. He was then taken to Dr. James Krom's office where the doctor found Hyska's nose broken and gave the injury the necessary attention.

PORT EWEN

Port Ewen, Nov. 12.—Mrs. Elvin Hutchings and Miss Etta Ellsworth of Broadway spent Saturday with Mrs. Sarah A. Cole at Ulster Park

Hope Temple, No 89, Pythian Sisters, will meet this evening at 7:30 o'clock in its rooms on Broadway. A class of ten will be initiated.

The Ever Ready Club will meet at the home of Mrs. Arthur Fowler on Bayard street this evening.

Mid-week prayer service will be held in the Methodist Chapel Thursday evening at 7:30 o'clock. At the close of the service a meeting of the Sunday school board will be held at which every teacher and officer is requested to be present.

Louis Munson of New York city spent the week end with his mother, Mrs S W Perrine, and daughter, Miss Pauline Munson, on Broadway

Thomas Tucker of New York city spent the week end at his home on Broadway.

Marcus Ostrander, who has been spending some time at Cornwallville, has returned to his home on Riverside avenue.

Thomas Tucker, Jr., of New York city spent the week end at his home on Broadway.

Mr and Mrs Jesse Relyea of Main street have received a very interesting letter from Mr. Relyea's sister, Miss Stella Relyea, a teacher in Cheng Mei school, Kinheva, China. She has had a short vacation and has now resumed her work in the school. She has fifteen new pupils and they are getting adjusted nicely and seem to enjoy school life. This letter was written September 22 and the heat was oppressive. She said she supposes we have heard of the awful calamity in Japan. They say 'since the world war there has never been such awful destruction. Everything is being done to relieve the suffering but now the Chinese priests and astrologers all say "that China is to have an awful experience also September 25. The sun will not give any light for five days." In the better homes where money can buy the services of the priests for chanting prayers, they are at it day and night, and the poor people are trying to buy relief in the expected calamity. Some of them bought a great deal of food, some old people have bought their coffins, prepared, as for burial in case they should die before the light should come again.' They have talked about it, prayed about it in the school and I have tried to get the girls to believe they have a father in heaven and to trust him and not worry about what the priests or the astrologers say It gives them confidence to see us going right on day by day, taking no thought of this predicted calamity I am glad to say I got through the summer fine this year just a little fever for a few days the result of overwork the last few days in school I did not receive the papers you sent from America I suppose they were lost in the big typhoon we had here in August A lot of mail we water soaked and lost The political outlook is anything but promising We have no president Soldiers going and coming anticipated trouble everywhere and yet I think it is wonderful that the masses are so easily controlled We are a little apprehensive sometimes, but we go right on day by day We inspire confidence by so doing and no one can see how you feel inwardly We are on the main road to the north Of course there are not enough railroads to use if trouble should come but "Our times are in His hand, O' Lord, I wish them there" The work in the school is going on nicely, a fine bunch of teachers to help, three young women and one young man from our own school here. It is fine to be working with these young women and men that you have been instrumental in bringing "out of darkness into light" I sometimes am compelled to realize I am not as young as I used to be especially when a fine young fellow is leading "two little tots" and begs me to give them a start such as I gave him, but I am young at heart and hopeful and expectant for this great bulky, weak new republic We are only twelve years old, we will get on our feet and grow stronger after a bit if we only had some good strong Christian leadership Best regards to all Kingston friends especially the Rev. and Mrs R P. Ingersoll

STELLA RELYEA

Prevent Grippe—build resistance with SCOTT'S EMULSION

Skin Tortured Babies Sleep
Mothers Rest After Cuticura

Soap, Ointment, Talcum, 25c everywhere. For samples address: Cuticura Laboratories, Dept. K, Malden, Mass.

ORPHEUM THEATRE

3 Days Commencing Today

"SALOMY JANE"

THE LATEST PARAMOUNT PICTURE OF 1923

With

JACQUELINE LOGAN
GEORGE FAWCETT
MAURICE FLYNN
WILLIAM B. DAVIDSON

The story of Bret Harte is a classic. The play by Paul Armstrong was a huge hit. The picture, fashioned from both of them, is a knockout. You CAN'T be disappointed!

In conjunction with Great

VAUDEVILLE

A show that will be the talk of the town.
International News.
ORPHEUM ORCHESTRA, H. MAISENHELDER, Director.

MATINEE, 2:30 ..... 30c
EVENING, 6:45-9 ..... 30c-55c
MATINEE (Children) 20c

NOTICE TO CREDITORS—In pursuance of an order of Hon. George F. Kaufman, Surrogate of Ulster County, notice is hereby given, according to law, to all persons having claims against Nicholas Spinnenweber, late of the Town of Esopus, County of Ulster, deceased, estate, to present the same with the vouchers in support thereof, to the undersigned, Clifford W. Hicks, the Executor of the estate of said deceased, at his residence, Connelly, N. Y., in the said Town of Esopus, on or before the 12th day of April, 1924

Dated, October 6th, 1923.

CLIFFORD W. HICKS,
Executor

Henry E. McKenzie, Attorney, Port Ewen, N. Y.

NOTICE TO CREDITORS—In pursuance of an order of Hon. George F. Kaufman, Surrogate of Ulster County, notice is hereby given, according to law, to all persons having claims against George W. Nash, late of the Town of Hurley, County of Ulster, deceased, testate, to present the same with the vouchers in support thereof, to the undersigned, Carrie Louise Nash, the Executrix of the estate of said deceased, at the office of her attorney, DeWitt Roosa, corner of Strand and Broadway, in the City of Kingston, N. Y., on or before the 5th day of January, 1924.

Dated, July 2, 1923.

CARRIE LOUISE NASH,
Executrix

DE WITT ROOSA, Attorney, for Executrix.

Y. W. C. A. OFFICIALS IN CONFERENCE

(Continued from Page One.)

the Y. W. C. A. for a short time, tea being served, was proving very helpful. On an inquiry from the floor, Miss Reed said that they drew their Bible study class teachers from the staff or board of directors or members of the Y. W. C. A., in that way binding closer together the Y. W. C. A. girls and the leaders within their own organization.

After Miss Reed's valuable talk, Miss Capen called upon Mrs. Cameron of Newburgh to tell of the Girl Reserve movement in their Y. W. C. A. life. Mrs. Cameron, like Miss Reed was very congratulatory as far as the Kingston Y. W. was concerned, and said that the Newburgh Y. W. C. A., nearly as old as the Poughkeepsie one, almost envied the new life in the new organization. They have some two hundred Girl Reserves—girls from 12 to 18 years of age—and they find that if there is any campaign to be put over, and parties or entertainments to be given, the enthusiasm and initiative of these girls is almost without limit. They count upon the Girl Reserves as their futures. And this branch of their Y. W. C. A. work cooperates heartily and enthusiastically with the Girl Scout organization in Newburgh. Where the Girl Scout organization stresses patriotism the Girl Reserves lay their stress upon service of Christ, that is upon religion, and in this time when there is so much pressure ahead being brought to bear upon our girls, whether as an aftermath of the war or otherwise, Mrs. Cameron thought that both organizations should be invaluable. The purpose and object of the Girl Reserve movement is to form an association of ideals and convictions as to Christian living that shall make any girl a normal, wholesome Christian girl for her age, who shall learn to have an interest in and responsibility for the future of the American homes and nation. It stands for a life of health, of the spirit, of knowledge, thus embodying the triangle which is its emblem.

In the discussion which followed, Miss Estey, general secretary of the Kingston Y. W. C. A., said that there are now eight groups of Y. W. C. A. Girl Reserves in Kingston, numbering some 146 girls and they are all very enthusiastic.

Mrs. Seth Staples, chairman of the hospitality committee of the Kingston Y. W. C. A., told of the plan to make the Kingston Y. W. C. A. a place as restful, so abounding in the atmosphere of refreshment and friendliness and helpfulness that it would just from that angle draw girls to it to their mutual advantage. The headquarters room in which the meeting was held and which, from its size and shape, could so easily have been bare and uninviting, was cited as an instance of the plan of hospitality in mind which it was hoped to be able to more thoroughly carry out when they made use of the smaller rooms as meeting rooms. Mrs. C. N. Reed somewhat elaborated Mrs. Staples's talk by calling attention to the spirit of the hospitality committee as shown in a recent open house afternoon and evening held at the Y. W. C. A. Mrs. Reed said it had not been a case of "do as well as we can to make it nice for the girls," but rather "let us take from our homes all that will make it as lovely as possible for the girls as nearly like what we would have for a party in our own home," and that ideal had been carried out without stint of labor and with the heartiest appreciation upon the part of the girls. It had been a very practical demonstration of Mrs. Staples's ideal to give the girls as nearly as possible the beauties and comforts of a cultured, loving home as is possible and then to get acquainted with the girls, adding the reality of friendship to the pleasure of right surroundings.

Another speaker was Miss Riley, of the health department of the Poughkeepsie Y. W. C. A., who told how their athletics were carried on. Each class has its own officers; there are individual athletic meets and contesting class meets, etc. They had also had a most impressive lecture on "The Origin of Life," given to their girls by the resident physician of Vassar College, and it had made a profound impression. Newburgh has no swimming pool like Poughkeepsie, but they rent the use of the Y. M. C. A. pool one hour of one evening each week, and the way this was done was also explained.

The next speaker was Mrs. G. F. Rice, the president of the Kingston Y. W. C. A., who told with much carried-over enthusiasm of the "Pleasures of Starting a Y. W. C. A.," wherein the interest and helpfulness of the community and the girls themselves far outweighed the weariness of the effort which had been crowned with such plendid success and such continuing interest.

A plan was proposed to later hold a joint debate between the three Y. W. C. A.'s together with athletic stunts and a general good time, but the time and place and subject for debate was left for further arrangement. It undoubtedly will take place a little later in the winter.

After a mutual introduction of officers, member of staffs and delegates, the Kingston Y. W. C. A. Board of Directors served afternoon tea and there was a general discussion of mutual problems and a pleasant social hour enjoyed.

Miss Hodges of New York then told of the Y. W. C. A. World Movement, its progress and value and the appreciation in which it is held in otherr countries and briefly sketched some of that work. As this is "World Fellowship Week," in the Y. W. C. A., Miss Hodges's talk was particularly pertinent.

The last speaker of the afternoon was Miss Capen who gave an outline of the National Convention soon to occur, and told of some of the measures and policies of the national body, upon which the attending delegates will have to vote.

Those present at the meeting were:

Newburgh—Augusta Leslie, Mrs. Edwin Craft, F. V. Carpenter, Mrs. Elmer Tibbetts, Dr. Adeline M. Wescott, Maida Velters, Mildred L. Bernard, Ellen Schultz, Pearl M. Van Scon, Jennie A. Gouldy, Frederica H. T. Glang, Natalie Weed, R. Belle Chapman, Mrs. F. M. Blodgett, Mrs. K. M. Cameron, Elsie Geltz, D. A. Applegate, Marie Flemming.

Poughkeepsie—Mrs. H. T. Rutman, Edith M. Austin, Mrs. A. G. Smith, Mrs. W. W. Luckey, Christiana Faust, Emily B. Warring, Mrs. James Watts, Elizabeth Hoffman, Marla F. Hickok, Lucy F. Myers, Mrs. W. T. Lane, Mary Ellen Reid, Florence Rowley.

New York—Miss Julia F. Capen, Miss Evelyn Hodges.

Kingston—Dr. Mary Gage-Day, Mrs. Seth Staples, Mrs. G. F. Rice, Mrs. C. B. Hickinson, Mrs. William C. Kingman, Mrs. Maurice Safford, Mrs. Ray Powley, Mrs. Mabel V. Mac Fadden, Mrs. C. E. Wonderly, Mrs. F. W. Thompson, Mrs. H. P. Van Wagenen, Mrs. Gratia Millard, Mrs. Lena K. Dumond, Mrs. Annetta Wheeler, Mrs. Mae Perkins, Carli Ettell, Mrs. L. Ettell, Iney J. Healy, Ethel M. Hull, Alma Tyler, Mrs. J. M. Fowler, Jane Hogeboom, Florence Tappen, Mrs. Ella Arnold, Mrs. J. L. D. McKinnon, Emily Hovsradt, Marguerite Cordes, Sarah L. Horton, Mrs. J. Allan Wood, Ruth N. Smith, Mrs. Mary Chidester, Willa Van Vliet, Hilda Koch, Edith C. Holmes, Anna M. Decker, Gladys M. Craw, Mrs. E. H. Fowler, Katherine Millard, Mrs. Jane D. Carl, Elsie Phillips, Mrs. Clara N. Reed, Margaret Passmore, M. Jean Estey, Lillian Herdman.

THIS IS BOOK WEEK OF CHILDREN

Children's Book Week, from November 11 to 17, will be celebrated in the Kingston City Library in common with all public libraries throughout the country.

The special features in the City Library will be an exhibition of new and attractive children's books suitable for Christmas gifts. This will appeal to parents and teachers and, indeed, to all the many grown-ups who love to give books as Christmas presents. Copies of a list, entitled "Gifts for children's book-shelves" compiled by the Children's librarians of the American Library Association will be distributed at the library during the week.

Matter of Price.

People would pay for being instructed as they pay for being amused, if instruction were made cheap enough.

MRS. JARLEY'S WAX WORKS TUESDAY

Mrs. Jarley of 1923 will give an exhibition of her wax figures at the Holy Cross parish house on Tuesday, November 13, at 8 o'clock. General dancing will follow the entertainment which is for the benefit of the Girls' Friendly Society of the church.

Mrs. George F. Chandler will impersonate Mrs. Jarley and promises an exhibition of the clockwork figures so lifelike as to be almost uncanny. The characters to be shown are absolutely modern.

Those taking part in the entertainment are Mrs. Charles Braley, Miss Margaret Winter, Miss Jane Schoonmaker, Miss Ruth Sears, Miss Catherine Benjamin, Harold Kuehn, Eting Burgevin, Richard Burgevin, Miss Eva Rand, Miss Marguerite Flanthaber, Wilson Van Bramer, Herman Gunter and Master Harry Hines.

Gov. W. J. Fields.

William J. Fields has been elected Governor of the State of Kentucky, with a plurality of 40,000 votes. He is known in Kentucky as "Honest Bill of Olive Hill."

The Quarrel.

Jud Tunkins says a man has to be smart to tell you things, but the man who knows enough to listen and learn is still smarter.—Washington Star.

The One Bran that's ALL Benefit

THERE'S just the right proportion of "roughage" in Post's Bran Flakes to promote healthful regularity.

But that isn't all.

From the instant you taste the appetizing flavor of this crisp, delicious laxative food, the digestive system goes right to work for your improved health and energy.

The principal content of Post's Bran Flakes is wheat bran—made non-irritating by special processing. With the bran are retained other valuable portions of the wheat, rich in nutriment, including mineral elements and vitamin-B.

Give kiddies and appetite this daily treat. Order TODAY, from your grocer, and—*be sure it's POST'S.*

Now you'll like Bran!

POST'S BRAN FLAKES

Post's BRAN FLAKES WITH OTHER PARTS OF WHEAT A LAXATIVE FOOD READY TO EAT

KEENEY'S THEATRE 3 Wonder Days of Surprises Starting TODAY

A SMALL-TOWN STORY OF HOME FOLKS, TOLD WITH ALL THE AUTHOR'S GREAT SKILL IN DEPICTING THOSE LITTLE POIGNANT THINGS IN DAILY LIFE THAT ALL OF US KNOW AND FEW OF US REALLY SEE—

WARNER BROS. Classic of the Screen

Florence Vidor and Monte Blue

IN AN ELABORATE PICTURIZATION OF Sinclair Lewis' Celebrated Novel

"MAIN STREET"

Directed by Harry Beaumont

A Pre-eminent Supporting Cast includes Harry Myers, Robert Gordon, Louise Fazenda, Noah Beery, Allan Hale, Josephine Crowell, Kathleen Perry, Otis Harlan and others

LATEST WORLD'S EVENTS IN PICTURES

Carter DeHaven Comedy

EXCELLENT MUSICAL INTERPRETATION

PRICES ONE TO THREE 25c SEVEN TO NINE 35c CHILDREN 15c.

Coming! The Greatest Sensation in the Photoplay World! "Merry-Go-Round"

THEY SURELY ARE WONDERFUL LITTLE WORKERS—

FREEMAN ONE-CENT-A-WORD "WANT" ADLETS

Kingston Opera House

AN ARRAY OF TALENT SECURED AT ENORMOUS EXPENSE TO GIVE KINGSTON AMUSEMENT LOVERS THE BEST ENTERTAINMENT ON THE VARIETY STAGE AT POPULAR PRICES.

ALL NEW SHOW TONIGHT

VAUDEVILLE

—HEADLINERS—
GRACE & HALLIE De BEERS
Assisted by
JACK DALE
In Bits from Musical Comedy Shows

—AND THE PHOTOPLAY—
"The Spider and The Rose"
With ALICE LAKE, GASTON GLASS and Little DICK HEADRICK

—HEADLINERS—
JACK and KITTY DEMACO
A Delightful Supreme Novelty of Distinction
"THE ACT BEAUTIFUL"

5 SUPERIOR Vaudeville ACTS

NEW SHOW THURSDAY

Wednesday Night Country Store

—HEADLINERS—
HULEN and HARDER — In a Comedy Singing and Dancing Novelty
BAILEY and TEARS — The Snappy Dance and Musical Pair
DUNCAN and WHITE — Song Birds from Melody Land

MATINEE, 2:30.....25c EVENING, 7 & 9.....25c & 50c
Children Half Price.

Friday Amateur Night

Chest Colds—

get rid of them quickly

Apply Sloan's gently without rubbing. It starts the blood circulating swiftly through the tissues. The congestion breaks up. Before you know it—the cold is gone. Get a bottle from your druggist today—35 cents. It will not stain.

Sloan's Liniment—*kills pain!*

BEWARE THE COUGH OR COLD THAT HANGS ON

Chronic coughs and persistent colds lead to serious trouble. You can stop them now with Creomulsion, an emulsified creosote that is pleasant to take. Creomulsion is a new medical discovery with twofold action, it soothes and heals the inflamed membranes and kills the germ.

Of all known drugs, creosote is recognized by the medical fraternity as the greatest healing agency for the treatment of chronic coughs and colds and other forms of throat troubles. Creomulsion contains, in addition to creosote, other healing elements which soothe and heal the inflamed membranes and stop the irritation and inflammation, while the creosote goes on to the stomach, is absorbed into the blood, attacks the seat of trouble and destroys the germs that lead to serious complications.

Creomulsion is guaranteed satisfactory in treatment of chronic coughs and colds, catarrhal bronchitis and other forms of throat diseases, and is excellent for building up the system after colds or the flu. Money refunded if any cough or cold, no matter of how long standing, is not relieved after taking according to directions. Ask your druggist. Creomulsion Co., Atlanta, Ga. (Adv.)

CHEST COLDS

Apply over throat and chest—cover with hot flannel cloth.

VICKS VAPORUB

Over 17 Million Jars Used Yearly

Bran Muffins made with Rosemere Molasses

Send for recipe booklet

THE AMERICAN MOLASSES CO. OF NEW YORK 109 Wall St. New York City

First Prize OLEOMARGARINE FREE FROM ANIMAL FATS ARMOUR & COMPANY

THE MODERN BUTTER

TRY A POUND SPECIAL PRICE . . **28c lb**

B. MANN'S SONS

95-97 B'WAY., Phone 521-W.

WE DELIVER.

THE PEOPLE OF THE STATE OF NEW YORK, by the Grace of God Free and Independent.

To

Theodore M. Tietjen, Kingston, N. Y.
Helena Lang, 333 Park Avenue, Leonia New Jersey.
George Tietjen, 1119 Washington Street, Hoboken, New Jersey.
John Tietjen, 1119 Washington Street, Hoboken, New Jersey.
Louisa Tietjen, 1119 Washington Street, Hoboken, New Jersey.
Charles A. Tietjen, 350 7th Street, Brooklyn, N. Y.
Jennie Reyer, 350 7th Street, Brooklyn, N. Y.
Edith Schlobohn, 713 DuBois Street, West Hoboken, New Jersey.
Frederick Schlobohn, residence unknown.

You and each of you are hereby cited to show cause, at a Surrogate's Court to be held in and for the County of Ulster at the Surrogate's office in the City of Kingston in said County, on the 11th day of December next, at ten o'clock in the forenoon of that day, why the last Will and Testament of JOHN J. TIETJEN, late of the City of Kingston, Ulster County, deceased presented to said Surrogate's Court should not be admitted to probate and recorded as a Will of real and personal estate, in pursuance of the statute, on the petition of AUGUSTUS SHUFELDT of the City of Kingston, the Executor named therein.

IN TESTIMONY WHEREOF, we have caused the seal of said Surrogate's Court to be hereunto affixed. Witness, Hon. George F. Kaufman, Surrogate of our said County, at the City of Kingston, the eighth day of November, in the year of our Lord one thousand nine hundred and twenty-three.

[L. S.]

C. K. LOUGHRAN,
Clerk of the Surrogate's Court.

THIS OFFICE is the place to have your printing done, no matter what kind it may be.

CLERGYMEN PUT O. K. ON SCOUTING

Sunday was a busy day for Scout Executive Nesslage and Campaign Manager Gordon. They spoke to four Sunday schools and one congregation, appearing in the Elmendorf Street Presbyterian Church, Albany Avenue Baptist Church, Fair Street Dutch Reformed Church, Bethany Mission and the Church of the Comforter. Mr. Gordon in his service at the latter church Sunday evening took as his text the Boy Scout Oath and Law, which are:

On my honor I promise to do my best.

1. To do my duty to God, my country and to obey the Scout Law.

2. To help other people at all times.

3. To keep myself physically strong, mentally awake and morally straight.

The Scout Laws are. A Scout is trustworthy, loyal, helpful, courteous, kind, obedient, cheerful, thrifty, brave, clean and reverent.

He showed how that it is necessary to treat a boy as a boy and not as a small edition of an adult. That the psycology of a boy is different than a person younger than twelve years and older than sixteen years. That boys of these ages are not affected by the same influences that apply to grown ups and that it is necessary to handle them along lines such as are laid down by the Scout Oath and law. That by so doing we control the boy public opinion and in that way we can get them to do those things which will make their actions work in harmony with the persons in the community and with whom they have to live. He also made a strong point of the fact that scouting in no way takes away from other institutions in the community that are working for the betterment of same, but on the contrary every part of the scout movement urges the boy to do better work in his church, school and be a better law abiding person.

The clergymen indorse the boy scout campaign for funds in the following splendid statement:

"One of the vexing questions of the day is "What is to be done with our boys?" The question is indeed a problem. Anxious parents entreat ministers of the Gospel to help them guard and defend their boys against the evils of society, and save them for God and country. More and more we are being made to realize the possibilities of boyhood.

"Perhaps no movement of modern days, for the welfare of boys promises finer results than does the Boy Scouts of America. The plan adopted by this movement is a feasable one, and is quite practicable in its application. Experience in the use of it has issued in satisfactory results. The rules governing the Boy Scouts are most wholesale and commendable. Under the leadership of a sane and consecrated man, the Boy Scout Movement ought to inspire boys to become the best of American citizens and above all to create in them a love for loyalty to the Christian Church. The co-operation of the people of Ulster county is strongly urged for the present Boy Scout Campaign

"W. F. STOWE,
"ARTHUR S. COLE,
"F. B. SEELEY,
"JOHN B. STEKETEE,
"J. W. TETLEY,
"WILLIAM J. NELSON,
"ROBT. A. GREENWELL,
"HOMER L. SHEFFER,
"J. C. CODDINGTON,
"MARTIN P. O'GARA,
"WILLIAM P. LENISON,
"T. C. RICHARDS,
"W. V. HERSH."

Mrs. George J. Gould

Mrs. George J. Gould, the former Genevieve Sinclair, second wife of the late George J. Gould, has returned to New York from Paris to fight for a share of the Gould estate for her children. The children of Mr. Gould by his first wife are figuting to prevent the second Mrs. Gould's children from sharing in the estate on the grounds that they were born while the first Mrs. Gould was still alive and before, of course, Mr. Gould married his second wife.

Ulster Co. Sunday School Association.

Action on the death of Mr. Charles L. Shufelt.

Whereas, God in His infinite wisdom has called Charles L. Shufelt from the scene of his earthly activity to his eternal reward;

We, the members of the Executive Committee of the Ulster County Sunday School Association wish to record our appreciation of the sterling character and efficient service fo our one time fellow-officef and friend. We extend our heartiest sympathy to the members of the bereaved family.

We order this tribute of respect spread upon our minutes, published in the Kingston Freeman and a copy sent to the family of our brother.

R. J. VAN DEUSEN,
President.
GEORGE W. GULICK,
Superintendent.

—Advertisement.

ARMISTICE BALL THIS EVENING

The annual armistice ball given by Kingston Post, American Legion, and the Ladies' Auxiliary, will be held this evening at the state armory. The ball is not a full dress affair.

Music will be furnished by Meisenhelder's full orchestra. The decorations are in charge of the "40 et 8" and are novel. Refreshments will be served by the Ladies' Auxiliary.

Dancing will commence promptly at 9 o'clock. A concert from 8 until 9 will be given by the orchestra. Dancing will continue until 1 o'clock.

DON'T WAIT TO BE DRAFTED---ENLIST

If you are a woman interested in the progress of the city hospital and no one has as yet asked you to join the auxiliary, do not let that deter you from coming in as a new member.

Those who voluntarily send in their names with an accompanying dollar are even more welcome than those who have to be urged to join.

Every old member of the auxiliary is a recruiting officer to whom names may be sent in now for membership in the big army of women which is now being enlisted. Do not wait to be drafted.

WOMEN'S AUXILIARY, KINGSTON CITY HOSPITAL.

WINDMILLS OF THE FUTURE

They May Provide Electric Power When Coal and Oil Fields Are Giving Out.

"The exhaustion of our coal and oil fields is a matter of centuries only," writes J. B. S. Haldane, the distinguished British scientist, in his article, "If You Were Alive in 2123," in Century. "As it has often been assumed that their exhaustion would lead to the collapse of industrial civilization, I may perhaps be pardoned if I give some of the reasons which lead me to doubt this proposition.

"Water power is not, I think, a probable substitute on account of its small quantity, seasonal fluctuation and sporadic distribution. It may perhaps, however, shift the center of industrial gravity to well-watered mountainous tracts, such as the Himalayan foothills, British Columbia and Armenia. Ultimately, we shall have to tap those intermittent, but inexhaustible, sources of power, the wind and the sunlight. The problem is simply one of storing their energy in a form as convenient as coal or petrol. If a windmill in one's back garden could produce a hundredweight of coal daily (and it can produce its equivalent in energy), our coal mines would shut down tomorrow. Even tomorrow a cheap, fool-proof and durable storage battery may be invented that will enable us to transform the intermittent energy of the wind into continuous electric power.

"Among its more obvious advantages will be the fact that energy will be as cheap in one part of the country as another, so that industry will be greatly decentralized; and that no smoke or ash will be produced."

Cabmen's Patron Saint.

Saint Fiacre is the patron of Parisian cabbies. He was an Irishman of the Seventh century when though Ireland was Christian most of Europe was barbarian. He was granted an estate at Breuil, in France—as much land as he might surround in one day with a furrow. Legend says that he used a crozier to cut the furrow. It was by a roundabout way that the saint gave his name to the French cab. A famous hotel in Paris adopted the monk as its patron saint, and it was at the sign of Saint Fiacre that the first of these vehicles began plying for hire.

Tartars Always Barbarians.

So far as we can judge, writes Cornelia James Cannon in North American Review, the Tartar is a race which has always been barbarian. It has been a virile and predatory race, has never developed a civilization worthy of the name. The infusion of its blood has doubtless hampered and retarded the development of the Balkans, and it has been only China's extraordinary capacity to conquer her conquerors which has saved that country from the blight of the Manchu.

Wind Cuts Train Speed in Two.

About half the power produced by railroad locomotives is employed in breaking down the wind resistance against the trains, according to experiments conducted by the French Aero-Technical institute at Saint Cyr. The experts decided that this was too much and set about building a model train of cars based on the latest principles. They tried it out in a special tunnel with the result that 72 per cent of the wind resistance was eliminated.

The Tragedy.

"Yes, Jones and his wife have separated, and all on account of a dream."

"What! Are they that superstitious?"

"I dunno about they; but she is. Jones called 'Mabel, Mabel!' a couple of times in his sleep one night and his wife was awake."

"But what about the dream?"

"That's it; he was dreaming he was in Chicago, and his wife's name is Lucy."—Richmond Times-Dispatch.

No More Hunting.

A young Swede appeared at the county judge's office and asked for a license.

"What kind of a license?" asked the judge. "A hunting license?"

"No," was the answer. "Aye tank aye bane hunting long enough. Aye want marriage license."

Piano Factory Surplus Sale

At Thomas's Is the Talk of This Entire Region

This 88-Note Player Piano—50 Rolls—Brand New Bench, All For

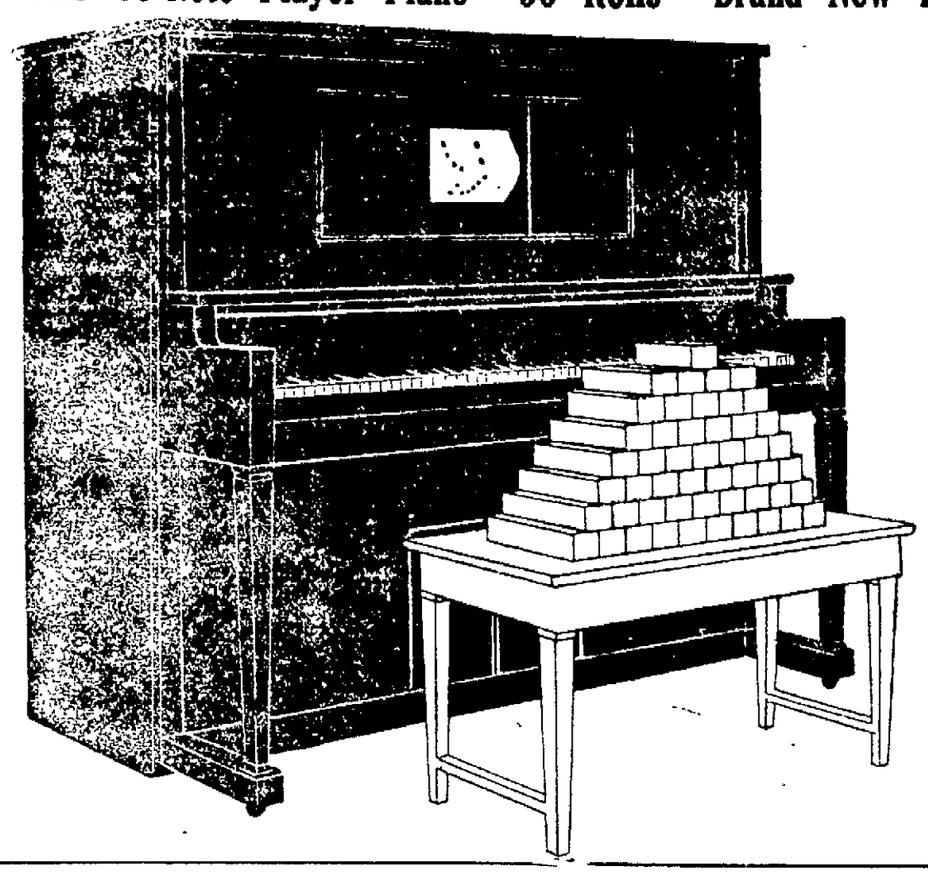

$287

Mahogany Case Player Piano carefully renewed and at this price a value incomparable—50 New Rolls your own selection — full cash value allowed for your present Piano—On sale tomorrow morning.

Pay Down **$25**

Then $3 Weekly

This 88-Note Player Now

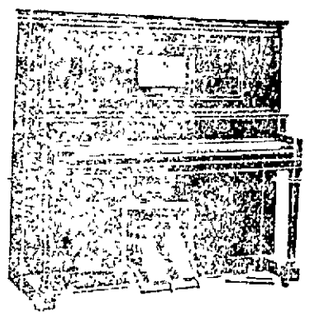

$335

Walnut case store soiled player—Full spot cash value allowed for your present Piano—50 rolls—bench — immediate delivery.

$25 CASH, $3 WEEKLY.

$495

Brand new Regal Player Pianos—Fully guaranteed in every respect—non-destructible metal action—deep tone—light action. We include 50 new rolls—new bench—free delivery. A small cash payment.

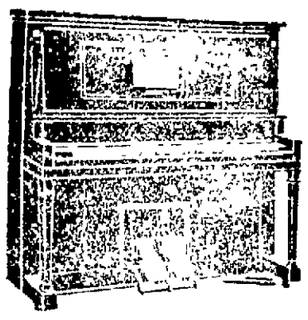

$4 WEEKLY

Biddle $89

$10 Cash, $2 Weekly. This renewed Biddle Piano, Stool, Delivery, a fine Piano for a beginner. Two years' trial guarantee.

This Piano $248

$15 Cash, $2 Weekly. Plain mahogany case—look and plays like a new Piano. We will take this Piano back any time within two years and allow this price for it on our new Piano.

Leonard $295

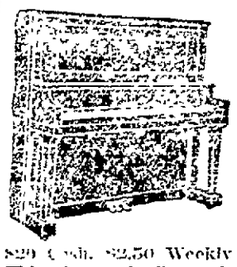

$20 Cash, $2.50 Weekly. This Leonard Piano is one of the several factory built Leonard Pianos on sale here at greatly reduced prices. Fully guaranteed.

THE WORLD'S FINEST NEW PIANOS—PLAYER PIANOS AND GRANDS AT VERY SUBSTANTIAL SAVINGS

Hardman, Gulbransen, Schaff Bros., Mathushek, Lester, Roth Bros., Kohler & Campbell, Regal, Leonard

USED AND RENEWED PLAYER PIANOS

Some of these Players have been used for demonstrating rolls—Others have been taken as part payment on new Gulbransen Players—others are just store soiled—But each and every instrument included as used is a wonderful Bargain.

IF YOU CANNOT CALL, WRITE FOR PARTICULARS

We will be glad to supply you free of all charges—a complete outline of the wonderful values on sale—Catalogues—Prices—Terms—and you do not obligate yourself in any manner.

THREE YEARS TO PAY

Select any New Piano or Player Piano or Baby Grand and you can pay as you please in any amount monthly so that the payments will average out in three years.

CASH BUYERS

Now is the time to make your dollars do a great duty for you—Your money in the bank is worth a small percentage—Bring it here to this sale and find out the real value of cash at this great sale.

EXTRA DELIVERY WAGONS NOW IN SERVICE

The rush of sales the first two days completely swamped our delivery system—We, however, have now so arranged our shipping that beginning with Wednesday morning we will be able to handle all deliveries promptly.

INCOMPARABLE BARGAINS FOR ALL

If you intend to buy a Piano—Player Piano or Grand Piano within the next five years don't fail to attend this sale, for you will find here just the instrument you want at far less than you expect to pay.

Regal Piano $157

$15 Cash, $2 Weekly. This is a dark finish Regal Piano reconditioned and tuned in our own shops—we will allow this price for this Piano within two years on a new instrument.

A Good Piano $252

$15 Cash, $2 Weekly. A good make—just as good as our factory people know how to rebuild it—A real high class Piano at a great saving.

New Pianos

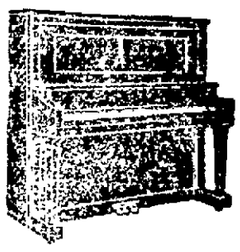

Three Years to Pay. Here is your opportunity to buy our regular new pianos at reduced figures. Save for Christmas.

Open Nights

A. E. Thomas Music Store

261 Fair St.—Tel. 444-W—Kingston, N. Y.

Open Nights

AUTO ACCIDENTS REPORTED HERE

Several minor auto accidents over the week end were reported to the police department.

Miss Natalie Weed of Newburgh reported a collision with a car of Frank Merritt of 14 St. James street, at Clinton avenue and St. James street, Saturday.

Donald Bradley reported that while riding his bicycle Saturday he collided with a city rig at Clinton and Albany avenues and the bicycle was damaged.

Kenneth Gaddis of 79 Pearl street reported colliding with a car driven by a man named Sass at Wall and St. James streets, Saturday.

Alton Smith reported a collision with a car of Frank Van Valkenburg at Broadway and Thomas street.

Allston Hotaling of 166 Washington avenue reported a collision with another auto at Clinton avenue and St. James street.

Charles Schoonmaker of Accord reported colliding with another car on Manor avenue on Sunday.

No one was injured in any of the collisions reported.

MUSICAL NOVELTY AT ARMISTICE BALL TONIGHT

At the Armistice Ball in the armory tonight, the principal number in the concert that Harry Maisenzelder has arranged, will be "The Fighting Allies," by M. L. Lake, a grand selection introducing the national airs of Serbia, Russia, France, Belgium, England, Italy and the United States of America in the order of their entrance into the war.

Stokes Loses Again.

By Telegraph to The Freeman.

New York, Nov. 12.—William E. D. Stokes, aged millionaire, suffered another defeat today in a legal battle with his wife, Helen Elwood Stokes, when Supreme Court Justice Wasservogel denied his motion for delay in the trial of Mrs. Stokes's suit for separation.

DIED.

AUCHMOODY—At Katrine, N. Y., November 12, 1923, Martha, daughter of Richard and Josephine Shultis Auchmoody.

Funeral at residence on Wednesday at 2 p. m. Relatives and friends are invited. Interment in Wiltwyck Cemetery.

JABLONSKI—At Connelly, N. Y., Friday, November 9, 1923, Frank Jablonski, beloved husband of Josephine Kozwoski and loving father of Frank, Stephen, Helen, Joseph, Florence, Genevieve and Josephine.

Funeral Tuesday morning, November 13, 1923, from his late home at 9 o'clock and 9:30 o'clock at the Church of the Immaculate Conception, Delaware avenue, where a Mass of requiem will be offered for the repose of his soul. Interment will be in the family plot in Mt. Calvary Cemetery.

O'BRIEN—In this city, Sunday, November 11, 1923, William J. O'Brien, aged 28 years.

Funeral from the family residence, 278S Bainbridge avenue, New York city, Wednesday at 9:30 a. m. and from Church of St. Phillys of Nicri, 202nd St., Grand Concourse, 10 a. m., where a solemn requiem Mass will be celebrated. Relatives and friends are invited. Interment in the Gate of Heaven Cemetery. Arrangements by Leo V. Grogan.

NORTHRUP—On November 11, 1923, George Northrup, husband of the late Sarah E. Northrup.

Funeral on the arrival of the 2:10 p. m. West Shore train Tuesday, November 13, 1923. Interment at St. Mary's Cemetery. Relatives and friends are invited.

RUSSELL—In this city, November 11, 1923, Alexander C. Russell, aged 30 years.

Funeral from late residence, 356 7th street, Brooklyn, N. Y., on Tuesday at 2, p. m. Relatives and friends are invited. Arrangements by Leo V. Grogan.

SCHATZEL—In this city, Sunday, November 11, 1923, Francis D., beloved son of Francis and Catherin Dermoody Schatzel, aged 23.

Funeral will be held from his late residence, 123 Greenkill avenue, Wednesday, November 14, at 9 o'clock and St. Peter's Church at 9:30 o'clock, where a Mass of requiem will be offered for the repose of his soul. Interment in St. Peter's Cemetery.

WALSH—In this city, Sunday, November 11, 1923, Vincent J., son of Vincent and Rita Hommel Walsh.

Funeral private from the chapel of Leo V. Grogan, Pearl and Wall streets. Interment in St. Mary's Cemetery.

In Memoriam.

RAFFERTY—In memory of my dear brother, Michael D. Rafferty, who passed away November 12, 1921.

Just a thought of sweet remembrance
Just a memory fond and true,
Just a token of affection
And a heartache still for you.
J. R. RAFFERTY.

In Memoriam.

In loving memory of Walter C. Dolson, who passed away November 11, 1913.

C. ARTHUR DOLSON.

Any Distance Ambulance! Any Hour
LEO V. GROGAN
FUNERAL SERVICE
Cor. Wall & Pearl Sts. Phone 340

PHONE 1423.
Gerald S. Perry
Funeral Service
17-19 Rogers St., Kingston.
140 W. 204th St., N. Y. City.

$406.10 FROM SALE OF DAISIES

The Daisy Day Sale Committee reports the entirely satisfactory amount of $406.10 received for the daisies sold Saturday.

It was a glorious autumn day and the daisies sold well and quickly. Some of the stations were sold out before the afternoon was half over.

Great credit is due the members of this committee and their willing assistants who worked so hard for the daisy success that it was.

The following ladies at their stations and the returns are as follows:

Mrs. A. Keefe, with Miss Ruth Kennedy and Miss Cennith Caswell at Rose-Gorman-Rose store, $41.51.

Mrs. R. Earle Haley with Mrs. Rudolph Dittus, on Broadway at Downs street, $41.00.

Mrs. Duane R. Forman alone at Forman's grocery on Manor avenue, $25.39.

Mrs. Fred Snyder, with Miss Mildred Rose and Miss Pauline Sutton, at A. D. Rose's grocery, $22.45.

Mrs. William A. McBride working alone, at Keeney's Theatre, $41.21.

Miss Evelyn Lasher, working alone, Broadway and Albany avenue, $32.95.

Mrs. Kenneth Lantry, with Miss Margaret McManus and Mrs. McManus and Mrs. Thomas, on Broadway, $26.65.

Mrs. Charles T. DeWitt, working alone, sold most number of daisies on lower Broadway, $34.60.

Mrs. Frederic Holcomb with Mrs. Ben Winne and Mrs. E. M. H. Knapp at uptown post office, $37.60.

Mrs. B. W. Maben, main post office, $8.25.

Mrs. R. Frederic Childsey, chairman, with Miss Gladys Nickerson and Mrs. Nathan Roe at United Drug Co., $71.38.

The committee as well as the auxiliary wish to extend their thanks to the workers and also to the public who helped so willingly and courteously.

BRITISH GENERAL ELECTION SET FOR DECEMBER 6

By Telegraph to The Freeman.

London, Nov. 12 — Although Tory headquarters in Downing Street would make no announcement, it was learned from an authoritative source this afternoon that the general election will be held December sixth.

Parliament will probably be dissolved Thursday after a two day session.

Lord Birkenhead and Austen Chamberlain conferred with Premier Baldwin and it was understood they agreed to support his protection policy.

There is a strong possibility that the cabinet will be reconstructed within a few days.

Chicago Grain Market.

By Telegraph to The Freeman.

Chicago, Nov. 12.—The grain market opened irregular today. Wheat was off ½ to ⅝; corn up ½ to ⅝ and oats unchanged.

Wheat—December, 102⅝ @ ¾; May, 107¾ @ 108.

Corn—December, 75⅝ @ ¾; May, 73⅝ @ ¾; July, 74 @ ⅛.

Oats—December, 41¾, May, 44.

Closing Prices.

Wheat—December, 102½ @ ⅝; May, 107⅝ @ ¾; July, 105, bid.

Corn—December, 76⅝ @ ½; May, 74⅛ @ ¼; July, 74¾ @ ⅞.

Oats—December, 41⅞, bid; May, 44¼, asked; July, 43½, bid.

Shot Seven of His Children.

By Telegraph to The Freeman.

Dayton, Tenn., Nov. 12.—A large posse, composed of officers and a band of irate mountain folk, today were sweeping the hills in this section for "Utah" Garrison who shot seven of his eight children to death. His wife, with a small baby in her arms, ran breathlessly into Grand View, Tenn., and told officers of the tragedy which occurred at their farm home near here.

Surprise in Sight.

"I don't know what we are coming to." "All the better. You'll have a nice surprise when we get to it."—Louisville Courier-Journal.

Established 1894.
C. D. HALSEY & CO.
27 Williams St., New York City.
Investment Securities
BRANCH OFFICE
260 FAIR ST., KINGSTON, N. Y.
Geo. G. Brooks,
Resident Manager.
Phone 235. Res. Phone 2315-M.
Members of
New York Stock Exchange.

Of Special Importance to
INVESTORS
We offer, subject to prior sale, a limited amount of high-grade 8% Cumulative Preferred Stock.
This issue has paid dividends quarterly without cessation since the inception of the company several years ago, and today has a large cash surplus.
At offering price, this stock is an excellent earner, with exceptional speculative possibilities.
For further information, write or call
Saddlemire & Co., Inc.,
273 Fair St., Kingston, N. Y.
Tel. 2068.

FINANCIAL AND COMMERCIAL

By Telegraph to The Freeman

New York, Nov. 12.—The stock market opened generally steady today. Fractional gains were scored with the exception of the oils, in which small declines predominated.

Prices gained further ground in the forenoon trading.

Quotations given by G. H. Halsey & co., 27 William street, New York City, branch office, Warren Building, 260-62 Fair street, Kingston, N. Y.

2:45 P. M. QUOTATIONS.

Allis-Chalmers	
American Beet Sugar	35
American Can	100
American Car & Foundry	169¼
American Locomotive	74⅝
American Smelting & Ref Co.	57½
American Sugar	56¼
American Tel. & Tel	148¾
American Woolen	73¾
Anaconda Copper Mining	37⅝
Atchison, Topeka & Santa Fe	97½
Baldwin Loco	144
Baltimore & Ohio	45⅝
Bethlehem Steel B	50¾
California Petroleum	21¼
Canadian Pacific	145¾
Central Leather	14¼
Cerro de Pasco Copper	41¾
Chandler Motors	51¼
Chesapeake & Ohio	73¾
Chicago, Mil. & St. Paul	13¾
Chicago, R. I. & Pacific	26⅝
Cons. Gas	92¾
Corn Products	128⅝
Cosden & Co	20
Crucible Steel	64⅝
Erie	16
General Motors	14⅝
Great Northern, pfd	37
Great Northern Ore	31
Inspiration Copper	23
Int. Mer. Marine Pfd	34½
Int. Nickel	13
International Paper	55½
Kelly Spring Tire	26
Kennecott Copper	34⅛
Lehigh Valley	
Middle States Oil	4½
New York Central	101½
N. Y., N. H. & H	12¾
Norfork & Western	103½
Northern Pacific	58⅛
New York, Ontario & Western	15⅝
Pacific Oil	29
Pan American Pet. & Trans A	59⅝
Pan American Pet. & Trans B	57⅛
Pennsylvania Railroad	41¾
Pittsburgh Coal	66
Pressed Steel Car	55
Railway Steel Sp'g	107
Reading	76½
Rep. Iron & Steel	47½
Royal Dutch	49
Sinclair Cons	16⅝
Southern Pacific	86⅞
Southern Railway	36⅝
St. Oil California	58¼
St. Oil New Jersey	43
Studebaker	103⅛
Texas Co	48¼
Texas & Pacific Ry	20
Tobacco Products "A"	88⅛
Union Pacific	131⅛
U. S. Industrial Alcohol Co	54⅞
U. S. Rubber	36⅝
U. S. Steel	94⅛
Utah Copper	42½
Westinghouse Electric	59½
White Motors	

LOCAL DEATH RECORD.

Recent Deaths and Funerals of Persons in This Vicinity.

George Northrup died Sunday, November 11. Funeral upon the arrival of the 2:10 West Shore train Tuesday afternoon. Interment in St. Mary's Cemetery.

Martha, daughter of Richard and Josephine Shultis Auchmoody, died at Katrine today. Funeral at residence Wednesday afternoon at 2 o'clock. Interment in Wiltwyck Cemetery.

Vincent Walsh, Jr., son of Vincent and Rita Hommel Walsh, died in this city on Sunday. Funeral private from the chapel of Leo V. Grogan, Pearl and Wall streets. Interment in St. Mary's Cemetery.

Harry Lankisky died Saturday evening at his home, No. 255 East Strand. The funeral was held this afternoon with interment in Agudas Achim cemetery. Mr. Lankisky was well known and had been a merchant here for the past forty years. He is survived by his wife, five daughters and a brother, all of this city; one son of Detroit, Mich., and two sisters in Russia.

Robert Drennon, one of the oldest and most respected residents of Lake Hill, died on Saturday, November 10, in the 82nd year of his age. Mr. Drennon was a veteran of the Civil War, having served three years with the 143rd New York Volunteers. He was in thirteen battles and was wounded once while in service. Besides his wife he is survived by one son, Fred, of Edgewater, N. J., one daughter, Mrs. Merritt Staples of Lake Hill, and one brother, John W. Drennon of Ellenville. Funeral from the late residence at Lake Hill, Tuesday, November 13, at 1 p. m. Interment in Woodstock.

Augustus Green died at his home in Shokan Saturday afternoon about 5 o'clock after a long illness. Mr. Green had been a resident of the section all his life. He was engaged in farming for many years and at the time the Ashokan reservoir was built his farm was taken by New York city. He then erected his present residence at Shokan on the road that runs over the top of the big dam. Mr. Green was well known as a carpenter and helped to erect many of the new houses that sprung up around the Ashokan reservoir. He is survived by his wife, who was Miss Jennie Windrum, one daughter, Miss Macej Green of Washington, D. C., his mother, one sister, Miss Bertha Green, and two brothers, William and Charles Green, all of Shokan. For the past year or so Mr. Green had not been in the best of health. He was held in high esteem by all who knew him.

Francis D. Schatzel, son of Francis and Catherine Dermoody Schatzel, died at the family residence, 123 Greenkill avenue, Sunday, November 11, following a very brief illness. Mr. Schatzel was in the twenty-third year of his age and was well and favorably known throughout the city. He was a member of St. Peter's Church, the Holy Name Society of that church and a member of Kingston Council, No. 275, Knights of Columbus. The funeral will be held from the late residence on Wednesday morning, at 9 o'clock and at 9:30 o'clock from St. Peter's Church, where a Mass of requiem will be offered for the repose of his soul. Interment in St. Peter's Cemetery. The members of the Holy Name Society on Tuesday evening will visit the home in a body, where they will conduct a prayer service. The members of the Knights of Columbus will also view the remains on Tuesday evening and recite the rosary.

Society Notes

A Birthday Party.

At the home of Mrs. Dufiney, 35 Ponckhockie street, a very enjoyable party was held Saturday afternoon in honor of Miss Anna Lenihan. Those present were: Victoria Mower, Viola Mower, Margaret Ostrander, Anna Lenihan, Floyd Mower, Matthew Lenihan, Rita Brazee, Henry Krum, Rita Lenihan, Arthur Bonchard, John Christiana, Lester Christiana. Miss Anna Lenihan received many beautiful gifts. Mrs. Dufiney presented her with a beautiful cake with ten candles. Miss Victoria Mower played a beautiful fox trot on the piano, "Who's Sorry Now," and all joined in the chorus.

A Surprise Party.

A surprise party was held at the home of Seymour Tubby on Albany street in honor of his birthday. Mr. Tubby received many handsome and useful presents, showing the high esteem in which his many friends hold him. Songs were rendered, recitations given and dancing enjoyed until the early hours of the morning. The table was artistically decorated, in the center being a large lighted birthday cake. Those present were Mr. and Mrs. Hutton and son, William, Mr. and Mr. Harry James and daughter, Winifred, Mrs. Leslie Munson and children, George Pardee, Harvey Miller, Theresa Gates, Mary, Mabel and Eloise Tubby, Seymour Tubby and Vincent Tubby. The guests departed wishing Mr. Tubby many more happy birthdays.

Dunne-Taylor.

A charming wedding took place at St. Joseph's Church on Sunday afternoon at 2 o'clock when Miss Mary Ella Taylor, daughter of Mr. and Mrs. Harry L. Taylor of No. 398 Foxhall avenue, became the bride of Denis Paul Dunne, son of Mrs. B. Dunne of Saugerties. The ceremony was performed by the Very Rev. Joseph G. Cushman, pastor of the church. The bride was charming in a gown of ivory satin trimmed with Spanish lace, and wore a tulle veil caught with orange blossoms. She carried a shower bouquet of bridal roses and boveidia. She was attended by her sister, Mrs. Ralph Kiff, who wore a gown of gray canton crepe with silver hat to match and carried pink roses. The flower girls were Helen Reed and Dorothy Taylor. The best man was Lorenz S. Loerzel of Saugerties. The bridal chorus from Lohengrin was rendered by Miss Marguerite D. Miller, a friend of the bride, and "I Love You Truly" was softly played during the ceremony, and at the close, Mendelssohn's wedding march. After the ceremony a buffet lunch was served at the artistically decorated home of the bride, Mrs. Daly catering. Mr. and Mrs. Dunne left amid a shower of rice and confetti and will visit New York city and nearby places of interest on their wedding trip. On their return they will be at home at their newly furnished home at Saugerties.

About the Folks

Mrs. Anna P. Ellender has returned to New York, having spent a week with Mr. and Mrs. George Flicker.

James J. Dugan is in St. Peter's Hospital, Albany, not St. Joseph's, as was stated in Saturday's Freeman.

Captain Ulster Davis and wife of Rensselaer spent the week end with Mr. and Mrs. T. W. Davis on Hasbrouck avenue.

Miss Grace Nesler of Bayonne, N. J., was the guest of Mr. and Mrs. John A. Fischer of Fairview Hotel on Abeel street on Sunday.

Dr. Robert Dixon and wife of Little Silver, N. J., who have been spending the week end with his sister, Mrs. Lovering, 117 Franklin street, have returned home.

Patrick F. Kidney, assistant superintendent of the city hall, who underwent an operation some time ago at the Kingston City Hospital, has sufficiently recovered to resume his duties at the city hall.

Mr. and Mrs. Herbert Stapleton have returned to Albany, having spent the week with Mr. and Mrs. George Flicker on Park avenue. Mrs. Stapleton is past division president of the New York Division of Veterans' Auxiliaries, and inspected Auxiliary 32 on Tuesday evening.

METTACAHONTS.

Mettacahonts, Nov. 12.—The Sunday school at the usual hour on Sunday afternoon and followed by preaching service conducted by the pastor, the Rev. Mr. Braam.

Wednesday evening, November 14, at the hall, supper will be served at 6 o'clock and until all are served also home made ice cream will be on sale. Everyone welcome. Proceeds for the hall.

Mr. and Mrs. Charles E. Weolsey and son, Emery, of Kingston, spent Sunday at the home of Mr. and Mrs. Charles D. Osterhoudt.

Miss Rachel Mericle of Kingston visited at the home of Mr. and Mrs. Eli Osterhoudt on Sunday.

Mrs. L. E. Burger is visiting relatives at Kingston.

Miss Addie Anderson of Kingston has been spending a week with her mother, Mrs. Anderson, who has been seriously ill.

Belgian Ultimatum.

By Telegraph to The Freeman.

Brussels, Nov. 12.—Belgium today sent an ultimatum to Berlin declaring that unless the Reich pays indemnity demanded for the assassination of Lieutenant Graff a Belgian, within the specified time, Belgium will take sanctions in the Ruhr.

NEW YORK PRODUCE MARKET

Wheat—Steady. December, 1.02⅝; May, 1.08; July, 1.05½; Spot No. 2 red winter, 1.23¼ c. i. f. N. Y. export basis and 1.20¾ f. o. b. to arrive.

Corn—Easier. No. 2 yellow new, 1.08; No. 2 white, 1.08½; No. 2 mixed, 1.05 c. i. f. New York 10 days' shipment.

Oats—Firm. Fancy white clipped, 56 @ 57; ordinary white clipped, 54 @ 55; No. 1 nominal; No. 2, 53; No. 3, 51 @ 51½; No. 4, 49½ @ 50.

Rye—Weak. No. 2 western, 75¼ c. i. f. export and 77¼ f. o. b. New York.

Barley—Steady. Malting 75 @ 80 c. i. f. New York export; feeding 11 lbs. nominal c. i. f. New York export.

Hay—Firm. No. 1, 150; No. 3, 1.25 @ 1.30; clover mixed, 1.20 @ 1.30.

Straw—Quiet. No. 1 straight rye, 1.05 @ 1.10.

Flour—Unsettled. Spring patents 6.00 @ 6.40; clears, 5.25 @ 5.75; straights, 4.75 @ 5.00; straights, 5.50 @ 6.00; winter patents, 6.00 @ 6.50; clears, 4.75 @ 5.25.

Potatoes—Straights firm. White, nearby, 1.50 @ 4.25; sweets, southern, 2.50 @ 3.37; Jersey sweets, 1.25 @ 2.25.

Dressed Poultry—Weak. Chickens, 20 @ 42; turkeys, 26 @ 55; geese, 31 @ 36; fowls, 16 @ 29; ducks, 27 @ 28.

Live Poultry—Irregular. Chickens, 20 @ 30; turkeys, 45; ducks, 25 @ 26; fowls, 15 @ 26; geese, 26 @ 27.

Butter—Firm. Creamery extra, 52½ @ 53; creamery firsts, 52 @ 51; higher scoring, 45½ @ 52; state dairy, tubs, 40 @ 51½; ladies fresh extras 35 @ 36.

Eggs—Firm. Nearby white fancy, 82 @ 84; nearby brown, fancy, 67 @ 75; extras, 63 @ 66; firsts, 50 @ 58.

Milk—The nominal wholesale price is 2.80 per 100 lbs. delivered in New York.

Odds and Ends

The Ladies' Aid Society of the Fair Street Reformed Church will hold their regular monthly meeting in the lecture room of the church Wednesday afternoon at 3 o'clock.

The Loyal Friends' Aid Society will hold an apron social at the Free Hebrew School Thursday evening, November 15. Each member is kindly requested to bring or send an apron.

Circle No. 2 of the First Presbyterian Church will hold a thimble social at the home of Mrs. William DuBois, 70 Van Buren street, Wednesday afternoon at 2:30 o'clock. All the ladies of the other circles are invited.

The King's Daughters of the Clinton Avenue Church will hold an all day quilting Tuesday, at the church. A full attendance is requested as there are two quilts to be quilted. Every member is expected to bring her lunch.

The Holy Name Society of St. Joseph's Church will hold a smoker in St. Joseph's Hall next Monday evening at eight o'clock. An interesting vaudeville program will be presented and an enjoyable evening is planned for all who attend.

THE JOINERS.

News of Interest to Members of Fraternal Organizations.

The following lodges hold regular meetings this evening:

Colonial Rebekah Lodge, No. 43, I. O. O. F., 36 East Strand.

Maben Camp, No. 11,153, Modern Woodmen of America, at 635 Broadway.

Abraham Lincoln Circle, No. 193, Protected Home Circle, Mechanics' Hall, No. 14 Henry street.

Degree of Pocahontas, 14 Henry street.

Grand United Order of Odd Fellows, J. R. B. Smith Lodge, No. 1,472, 103 Cornell street.

Division No. 5, A. O. H., K. of C. Hall, Broadway.

Camp No. 30, P. O. of A., at Mechanics' Hall, 14 Henry street.

Rondout Lodge, No. 343, F. & A. M., Strand and Broadway.

Franklin Lodge, K. of P., Pythian Hall, corner Broadway and Thomas street.

Franklin Lodge, No. 37, Knights of Pythias, will confer the rank of page tonight at their regular meeting.

The entered apprentice degree will be conferred on a class of candidates this evening by Rondout Lodge, No. 343, F. & A. M.

The Degree of Pocahontas meets this evening at 14 Henry street. Meeting will begin at 7:30 o'clock on account of initiation.

Star of Kingston Lodge, No. 35, Shepherds of Bethlehem, will hold a spiderweb social Thursday evening, November 15. The public is invited.

The regular stated meeting of Judea Shrine, No. 12, Order of the White Shrine of Jerusalem, will be held at Masonic Hall, Wall street, on Thursday evening at eight o'clock.

Worthy Matron Caroly Sullivan of Kingston Chapter No. 155, O. E. S., has invited the past grand officers, officers and any member of Kingston Chapter who desires to attend the banquet to be tendered Miss Grace Voorhees Merritt, grand matron of the Grand Chapter of the state, at the Eagle Hotel on Friday evening. Following the banquet a reception will be tendered Miss Merritt and her staff of grand officers at chapter rooms of Kingston Chapter.

BUSINESS NOTICES

MOVING, TRUCKING, EXPRESS. Local and long distance. Masten & Strubel, 742 Broadway. 'Phone 2212-M.

M. S. Hershey

Retaining only enough preferred stock to assure him an income for life, all the holdings of M. S. Hershey, multi-millionaire chocolate and candy manufacturer, amounting to $60,000,000 have been turned over to the Hershey Industrial School, at Hershey, Pa., the site of Mr. Hershey's old homestead. The huge trust fund makes the orphan school, with its present 120 inmates, second only to the Girard College, of Philadelphia, in wealth. Mr. Hershey started life as a candy maker for Huyler's, in New York, saved $150 and then started in business for himself. "I was born poor, and I realize the hardships of poor boys of today," he said speaking of his gift. "I am going to assist poor boys to learn trades and become self-supporting."

Crown Prince Gustav Adolf and Bride

This exclusive photograph, the first to reach America, is a specially posed portrait of Crown Prince Gustav Adolf, of Sweden, and his bride, who was Lady Louise Mountbatten, cousin of King George of England. The couple were married in the Chapel Royal, St. James's Palace, London, in the presence of a notable gathering, including two Kings and four Queens.

Mrs. M. A. Holbrook & Capt. W. S. Coburn

In the presence of his stenographer, Mrs. M. A. Holbrook, Captain William S. Coburn, attorney for the Simmons faction of the Knights of the Ku Klux Klan, was shot to death in his office in the Atlanta Trust Company Building, Atlanta, Ga., by Philip E. Fox, publicity director for the Evans faction and editor of the "Knighthawk," its official organ.

At the Theaters.

At the Auditorium today Dorothy Dalton in "The Law of the Lawless." It is the story of a daring gypsy vababond who buys his wife at the auction block and wins her heart by his amazing love-making. Dorothy Dalton in the kind of role she plays best. Also 14th episode of "Haunted Valley."

There are many beautiful natural scenes in "Salomy Jane" which appears at The Orpheum Theatre today, tomorrow and Wednesday. The robbery of the stage coach, the arrest of the stranger and his escape, his battle with Baldwin, the latter's murder by an enemy from ambush, the killing of Larabee and Jane's activities to save the man she loves, combine to make "Salomy Jane" one of the most impressive pictures screened in many years. Also there is a vaudeville bill.

Corks and Ghosts.

In Norway a cock is taken in the boat which searches for the body of a drowned person. The cock is expected to crow when passing over the body. In Persia the crowing of a cock is the sign of some event affecting the family, and the master of the house hastens to feel the bird's feet. If they are cold it is a premonition of death, but if they are warm the sign is propitious, and the master rejoices in coming good fortune.

CLASSIFIED ADVERTISEMENTS

One Cent a Word

No Advertisement Less Than 25 Cents.

FOR SALE.

FOR SALE—Largest assortment of new and second hand parlor stoves, kitchen ranges, combination coal and gas ranges, heating stoves suitable for garages, churches and school houses; second hand furniture bought, sold and exchanged. M. Kaplan, 66-68 North Front street, Uptown.

FOR SALE—Seasoned wood; $5 per truck load; sawed or split. H. Clearwater. Phone 862-J.

FOR SALE—Cider. W. W. Van Keuren, Saugerties Road, Kingston, N. Y. Phone 539-M.

FOR SALE—New Expressive player piano, $450; new upright piano, $200. A. E. Thomas, music store, 261 Fair street.

FOR SALE—Photo supplies, films, plates, cameras, printing paper, etc. O'Reilly, 530 Broadway.

FOR SALE—Stoves and gas heaters; new and second hand; also rugs and all kinds floor coverings and household goods. A. Kreisig, corner Broadway and St. James street.

FOR SALE—High grade tailor made suits and overcoats; slightly worn; five dollars up. 528 Broadway.

FOR SALE—Several used upright pianos, in good condition, for sale or rent. Fred C. Winters, Clinton avenue. Phone 1113-J.

FOR SALE—John F. Jelke's Good Luck Buterine. W. H. Johnson, agent, 81 West Pierpont street. Phone 1029.

FOR SALE—Cement building blocks. 168 Flatbush avenue. Phones 858-W, or 1706-W.

FOR SALE—Cord wood sawed, well seasoned; largest load in town, $7, delivered. William Pintard. Telephone 9-F-4.

FOR SALE—Canaries. Telephone 1851.

FOR SALE—Cord wood, seasoned, sawed, $9 a large truck load. J. A. Murray. Telephone 1085.

FOR SALE—Cement building blocks. 371 Wilbur avenue.

FOR SALE—Canaries. 3 Ten Broeck avenue.

FOR SALE—Building sand; $1.50 per yard delivered, also earth for grading. F. A. Waters, Jr., Highland avenue. Phone 1556-R.

FOR SALE—Hound pup, six months' old, $15.00. 70 Henry street.

FOR SALE—Gasoline log saw for sale. 38 Pine Grove avenue.

FOR SALE—Apples, bring containers. Closed Sundays. Frederick Davis, Stone Ridge, N. Y.

FOR SALE—Parrots. Phone 1851.

FOR SALE—Saw mill, fully equipped. Phone 25-F-3, Esopus. A. Garibaldi.

FOR SALE—Potatoes: Special! There will be a special price this week on fine home grown Delaware county winter potatoes; garanteed good cookers and no rot; price per bushel, $1.50; carrots, per bushel, $1.20; onions, per bushel, $2.10; apples, per bushel, $1.25, $1.40 and $1.65. Also all kinds fruits, vegetables and groceries. Free delivery. Telephone 2346 W. Delaware Fruit Store, 237 Hasbrouck avenue, near Delaware.

FOR SALE—Good second hand sewing machines. Singer Sewing Machine Co., 290 Fair street.

FOR SALE—Black walnut dining room suite. A. Kreisig, 760 Broadway.

FOR SALE—Sweet cider for Thanksgiving. Call Radatz, 574-R.

FOR SALE—Horse and French poodle. Rosendale Road. Box 14. Telephone 7-F-31.

FOR SALE—Pigs, also one large sow; inspection invited. Telephone No. 843-F-31. S. M. Aldrich, Lake Katrine.

FOR SALE—Upright piano, also electric lamp. Telephone 509-M.

FOR SALE—Good sharp sand and gravel for all building purposes; cheap. Wilbur Sand Co.

FOR SALE—Mangel beets, in any quantity. Inquire Willis Farm. Telephone 17-F-21.

FOR SALE—Parlor stove, double heater; first class condition. 40 Howland avenue, near Hurley avenue.

FOR SALE—Two milch cows; a bargain. George E. House, Ulster Park, N. Y.

FOR SALE—High post bedstead, cabinet, bedroom suites, rocking chairs, oil paintings and other pictures, tables, flower pots, ice box, carpet, pillows. Phone 19 F 3, evenings. Mrs. Ira H. Hasbrouck, Albany avenue, Kingston, N. Y.

FOR SALE—Minnow bait fish; $1.00 per hundred. Telephone 722.

FOR SALE—Eight horse power International portable gasoline engine, in excellent condition; have no use for it, have bought tractor. Jacob V. Merritt, Lucas avenue.

FOR SALE—New kitchen range. 75 North Front street.

FOR SALE—One drop leaf kitchen table, polished cherry; one drop leaf oak kitchen table, several antique chairs, one vacuum sweeper, three antique clocks. Call after six. 235 Smith avenue.

FOR SALE—Thirty White Leghorn roosters, last spring chicks. Apply Mrs. Frances Paggi, Stone Ridge, N. Y., Route 1, Box 112, formerly Elmer Palen Farm.

FOR SALE—Remington typewriter, No. 11 with tabulator and wide carriage; excellent condition for home use; $25. 43 Van Buren street.

FOR SALE—THREE TUBE RADIOLA SPECIAL WITH LOUD SPEAKER. 52 CLINTON AVENUE. TELEPHONE 738-J.

FOR SALE—One second hand combination coal and gas range. Wieber & Walter, 690 Broadway.

FOR SALE—One mahogany center stand, one oil heater, one large oil lamp and pair lady's high top brown shoes, size four; one lady's tan Polo coat. 37 Warren street.

FOR SALE—One bay horse, eight years old, 1,300 lbs., right every way, $100; also one registered seed hog, 400 lbs., $20; 50 chickens. George C. Lasher, Ashokan.

FOR SALE—Upright piano, player, with 50 rolls, guitar, Sterling combination range, bed, spring, gas heaters, auto jack set. 774 Broadway and Albany avenue.

FOR SALE—Stoves and pianos, also all other household furniture. 291 Hasbrouck avenue. Phone 1400-M.

FOR SALE—Horse, wagon, harness; cheap. R. Sleight, 79 German street, City.

FOR SALE—Hot air heater, pipe and registers; cheap. 121 Fair street. Telephone 1209-R.

FOR SALE—Parlor stove, oil stove, gas heaters, step ladder, garden hose, galvanized wash tubs, parlor chairs, office desk chair, settee, store clock. Can be seen Tuesday, between 10 a. m. 3 p. m. Rear of 47 St. James street.

FOR SALE—Rabbit hound, broke. 142 Third avenue.

FOR SALE—Chicken - cabbage. E. J. Schoonmaker, Stone Ridge. Telephone 2-F-15.

FOR SALE—A mattress, also good books. Call at 373 Broadway.

One Cent a Word

No Advertisement Less Than 25 Cents.

FOR SALE.

FOR SALE—Wall paper; cheap. Jacobson, 75 Cedar street. Phone 2117.

FOR SALE—Apples, Baldwin and Rome Beauty. Bring bags. Berkshire pigs and sows for sale. Cow for sale. Ralph A. Young, Lake Katrine.

FOR SALE—Earlest playing piano in the world. Don't buy a player piano until you have tried a Gulbransen Registering piano. Nationally priced to protect all purchasers. Sold only at A. E. Thomas's Music Store, 261 Fair street, opposite P. O.

FOR SALE—Several thoroughbred Black Jersey Giant roosters. Charles Blakeslee, Phoenicia, N. Y.

FOR SALE—All kinds of brick yard horses; a bargain. Brophy Bros., East Kingston, N. Y.

FOR SALE—Spratt's dog food and remedy, canaries, parrots and gold fish. Flower Shop, corner Broadway and St. James street.

FOR SALE—Two fresh milch cows. William Heinle, Lucas avenue, Kingston, R. F. 1, Box 100.

FOR SALE—Fine sweet corn stalks. Van Aken, 249 Washington avenue.

FOR SALE—By the Clinton avenue Methodist Church, large quantity of good black dirt for the price of cartage; also an outside coal house or chicken coop, one pair of outside stairs with eighteen treads, one gas range and one coal range. Apply 123 Clinton avenue. Phone 1931.

REAL ESTATE FOR SALE.

FOR SALE—Building lots. 371 Wilbur avenue.

FOR SALE—All kinds of real estate. A. R. Elmendorf, 720 Broadway.

FOR SALE—Eight room house, in fine condition; all improvements but heat; gas range and parlor stove installed; lot 50x200; garage; central part of city; two blocks from Broadway; possession November 1st; price $6,000; easy terms. Phone 1996 for appointment.

FOR SALE—A six room bungalow, with fireplace and all improvements; residential section, 3½ blocks from shopping district and school; two car garage; lot 50x100; $2,300 cash; balance terms. N. C. Snyder Co., 717 Broadway, city.

FOR SALE—$500 CASH, CITY FARM, 3½ ACRES, 6 ROOM HOUSE, 25 fruit trees, outbuildings; $2,300. Phone 586-W.

FOR SALE—Cottage, 12 Ardsley street, just off Tremper avenue; bargain if sold quickly. Mrs. J. R. Benton, 12 Ardsley street.

FOR SALE—House, four rooms, two stores; lot 25 ft. front, 100 ft. deep. 121 Broadway.

FOR SALE—Two lots, 45x109, on Tremper avenue, between Elmendorf street and Albany avenue. J. H. Tremper.

MUST BE SOLD.

Seven rooms and bath, on Downs street; all improvements; garage; large attic; metal roof; immediate possession; owner leaving town; full price $6,500; very reasonable terms. W. H. Gill, 12 East Strand.

FOR SALE—Six room house; improvements, gas, heat, electric light; special price; easy terms if sold in a short time; possession given in a few days; a home bargain. A. R. Elmendorf, 720 Broadway.

NEW DWELLING AND STORE.

Two five room apartments with separate baths, store, hot water heat, good business location, everything new, $4,500 cash; full price $9,000. Ulster Realty Agency, 276 Fair street. Phone 142.

FOR SALE—General country store, in Ulster county, in village; seven room dwelling; one Ford truck; ¾ acres land; good grocery route; reasonable price; easy terms. See W. L. Burnett, Newburgh, N. Y.

FOR SALE—Two one-half acres of land, four room cottage, Stone Ridge section; $900, $500 cash. W. L. Burnett, Newburgh, N. Y.

FOR SALE—Late model Buick five passenger touring car; fully equipped; new tires; will sacrifice. E. Heid, Mt. Marion. Telephone 210-F-6.

FOR SALE—Two story six-room house; good location; easy terms. George Rhymer. Phone 1144-M.

FOR SALE—Beautiful house, just completed, 2 Hewitt Place at Linderman avenue; two minutes to trolley; seven rooms, sun parlor, sleeping porch, fire place, all improvements, French doors and windows, hardwood throughout, enclosed porch width of house. Brokers protected. Hartshorne, 260 Clinton avenue. Phone 210.

FOR SALE—Our beautiful residence on account of going out of the city. 318 Washington avenue.

FOR SALE—Eighty acres rolling land, 13 room house, large barns, silo, 500 assorted fruit trees, $6,000, good terms. Oscar Addis, store, 628 Broadway.

FOR RENT—On outskirts, within city limits, completely furnished eight room house with bath, hot water heat, electricity; reference required. N. C. Snyder Co., 717 Broadway, City. Phone 2131. Open evenings.

FOR SALE—Lots. N. C. Snyder Co., 717 Broadway, City. Phone 2131. Open evenings.

FOR SALE—Established rooming house of 14 rooms; in the pink of perfection; one block from Broadway, schools and churches; one block from direct New York-Albany and Catskill mountain route; $3,000 cash; full price $7,500. N. C. Snyder Co., 717 Broadway, City. Phone 2131.

IMMEDIATE POSSESSION, SEVEN ROOM HOUSE, $2,500.

Seven room house, two extra building lots, fifteen minutes from court house, ten minutes from car line; price $2,500, easy terms. Ulster Realty Agency, 276 Fair street. Phone 112.

FOR SALE—Want a nice home and live rent free? Two family house, in Second ward, water, toilet, gas and electric; garage, big lot; $3,300 cash required; possession immediately. Inquire 3 Main street, store.

FOR SALE—House, nine rooms, toilet, fine cellar, at 10 Walnut street. Inquire 156 Main street, Poughkeepsie, N. Y.

FOR SALE—Complete furnished 10 room house, three miles from Kingston, immediate possession, $3,500, cash $1,500, balance easy terms; new, six rooms and bath, all modern improvements, ½ acre land, 100 feet from state road, cash $2,000. Holland House, Tillson, N. Y.

FOR SALE—Corner lot, 40x100; O'Neil street and Manor avenue. Phone 531.

USED CARS FOR SALE.

FOR SALE—Maxwell touring car; first class condition; reasonable. Inquire 223 Smith avenue, between 4 and 6.

FOR SALE—One Cleveland four-door sedan, like new; one Ford sedan, good condition; one Hupmobile, touring; bargain. Broadway Garage.

FOR SALE—One Briscoe roadster, operated one season; all new tires; many extras. Phone 248. Universal Road Machinery Co.

FOR SALE—Ford sedan. Robert H. Crane. Phone 365.

FOR SALE—Buick sedan, Hudson sedan, Overland sedan, Franklin touring and Ford touring. Above cars in excellent condition at prices that will move them quickly. Sutliff, Inc., Broadway and Albany avenue; easy payments. Open evenings.

FOR SALE—Three ton International truck, platform body, price $600. Inquire 180 Washington avenue. Walter S. Darling.

One Cent a Word

No Advertisement Less Than 25 Cents.

USED CARS FOR SALE.

FOR SALE—One ton Ford truck; good condition. George P. DuMond, Hurley, N. Y.

FOR SALE—Dort delivery truck; slightly used; bargain. Broadway Garage.

FOR SALE—Runabout, $100. 343 Washington avenue.

FOR SALE—Ford sedans, coupes, tourings, runabouts, also 1921 Chevrolet commercial, 1917 Buick sedan, 1917 Chalmers coupe, 1918 Marmon, seven passenger, A-1 condition. Come in and look them over. A. & W. Auto Exchange, 115 North Front street. Telephone 1047-J.

FOR SALE—Studebaker Light Six touring, 1922, extra condition, appearance like new. Call and convince yourself; $750. Van Motor Co., Inc., 521-531 Broadway, Kingston, N. Y.

FOR SALE—Ford touring, 1923, like new; fully equipped; real bargain; $335. Van Motor Co., Inc., 521-531 Broadway, Kingston, N. Y.

FOR SALE—Chalmers touring, late model, excellent condition; act quick; sacrifice $650. Van Motor Co., Inc., 521-531 Broadway, Kingston, N. Y.

FOR SALE—Maxwell touring, winter top, priced low for quick clearance, $175.00. Van Motor Co., Inc., 521-531 Broadway, Kingston, N. Y.

WANTED.

WANTED—Boarders and roomers. 83 Maiden Lane.

WANTED—Painting and paperhanging. Telephone Curtis, 1609 M. 160 Fair street.

WANTED—Cheap; Ford runabout. H. Clearwater, 208 Greenkill avenue.

WANTED—Chickens, broilers, ducks, turkeys and geese; highest prices paid. 66 Hurley avenue and 39 Ann street. Telephone 1967-R.

WANTED—Positions for carpenters, bookkeepers, sign painters, lady stenographer and bookkeeper; man and wife, former for driver or handy man, wife for housework. Ulster County Employment Bureau, 238 Fair street. Phone 1095-W.

WANTED—Private sewing, fur and tailoring, experienced. Inquire 113 Clinton avenue.

WANTED—Property for business location; Broadway preferred; only individual ownership considered. Apply in person. N. C. Snyder Co., 717 Broadway, City. Open evenings.

WANTED—One who can use one hundred quarts of milk per day; more or less direct from farm milk O. K. Address "Milk," Kingston Freeman.

WANTED—We have a number of general houseworkers on our list. We desire work for all kinds of manskill laborers. We have a number of expert bookkeepers and general office assistants on our list. Call Kingston Employment Agency, 814.

WANTED—Two or three small washings to do at home. Inquire 88 Henry street.

WANTED—Roomers. 85 O'Reilly street. Men preferred.

WANTED—Your correspondence; strictly confidential. Aimee Samuel, Public Stenographer, Advance Building.

WANTED—Four to six room house, with three or more acres land, within reasonable distance of Kingston. State full particulars. F. Nelson, 91 Hague street, Jersey City, N. J.

WANTED—Three or four unfurnished rooms; centrally located; for two adults. Address "Y." Downtown Freeman.

WANTED—Corn stalks, not frozen, three to four ton. Louis Heger, 108 Lucas avenue. Telephone 624-J.

WANTED—Washing to take home. Address "No. 6." Downtown Freeman.

WANTED—Roomers and boarders; rates very reasonable. Kingston Hotel.

WANTED—Painting, inside, outside work and paper hanging by roll or job. Paper furnished if desired. Jacobson, 75 Cedar street. Phone 2117.

WANTED—Victrola; state price, make, model, etc. "Victrola," Downtown Freeman.

WANTED—Carpenter and jobbing. William H. Ritch. Call 1162-W.

WANTED—All kinds of work with team. William Mauff, 278 Albany avenue. Phone 2197-R.

WANTED—Highest prices paid for men's second hand clothing. Send postal, 528 Broadway. Phone 2274-J.

WANTED—Painting, paper hanging and sign work; reasonable estimates. Phone 1406-J. E. Longyear, Jr., 76 North Front street.

WANTED—To share apartment with girl or woman cheap. Address "E. S." Uptown Freeman.

WANTED—Closed van wants return load from New York or New Jersey about November 15th. Phone 649.

WANTED—Dishwasher at once. City Hotel.

WANTED—Boarders; private family. 213 Abeel street.

FEMALE HELP WANTED.

WANTED—Woman wanted. 19 Van Deusen street.

WANTED—Woman to share my apartment; reasonable. Address "E. S." Uptown Freeman.

WANTED—Saleslady. New York Cloak & Suit Co.

WANTED—Reliable girl or woman of good appearance, for dentist's office. Address "D. C." Uptown Freeman.

WANTED—GIRLS TO WORK IN BOXING DEPARTMENT. P. JACOBSON & SONS, CORNELL STREET AND SMITH AVENUE.

WANTED — OPERATORS AND EXAMINERS; STEADY WORK; BEGINNERS PAID WHILE LEARNING. C. A. BALTZ PAJAMA FACTORY, GREENKILL AVENUE.

WANTED—Girls to learn cigar making; good pay while learning. Apply American Cigar Co., Broadway and Pine Grove avenue.

WANTED—Experienced packers. D. Emil Klein Co., 54 Broadway.

WANTED—Girl to act as doctor's assistant; must be congenial with neat appearance and knowledge of bookkeeping and typewriting; reference will be required. Phone Dr. W. Dunbar Champion, Kingston, 1351-W, for appointment.

WANTED—Boxers wanted. Fessenden Shirt Co., Inc., Field Court.

WANTED—EXPERIENCED OPERATORS ON ALL PARTS OF SHIRTS. LEARNERS ALSO TAKEN. PAID WHILE LEARNING. APPLY COLUMBIA SHIRT CO., O'NEIL STREET.

WANTED—Experienced alteration lady for Saturdays only. New York Sample Shop, 295 Wall street.

WANTED—Two girls to learn machine cigar bunchmaking; steady employment; good wages; applicants should be between ages 18-30 years. Apply G. W. Van Slyke & Horton, 25 Dederick street.

WANTED—Girl for general housework. Phone 5-F-2, High Falls. Mrs. L. W. Atkins.

MALE HELP WANTED.

WANTED—Boy. Postal Telegraph, Fair street.

WANTED—Porter. City Hotel, Main street.

One Cent a Word

No Advertisement Less Than 25 Cents.

MALE HELP WANTED.

YOUNG MAN.

Are you interested in a opportunity to train for an executive position and earn real money; only men with good qualifications need apply. Call between 9 and 12 a. m. Ask for manager, L. B. Van Wagenen, Wall street.

WANTED—All kinds of positions open. Kingston Employment Agency, 148 Broadway. Phone 814.

WANTED—Shoes, become our local salesman, selling high-grade shoes direct to wearer; quick seller and good commission; experience not required. Tanners Shoe Mfg. Co., 594 C street, Boston, Mass.

WANTED—Five high school boys, with selling ability, to work after school, on Saturdays, introducing food specialty to housewife; the right boy can make $15 per week. Address P. O. Box 311.

WANTED—Competent man to take care of a small dairy herd; must be a good milker; good wages; answer at once. Box 5, Creek Locks, N. Y.

WANTED—Young man to work in drug store. Maben & Walker.

WANTED—Gentleman, live wire, to invest $350, in amusement game, a clean up, for December only. See Billie J. Duffy, 32 Furnace street, between 7-8, tonight. Telephone 1218-J.

WANTED—Carpenter. 35 East Chester street.

WANTED—Large New York corporation has opening for two neat appearing young men on its sales force, with or without experience; salary and commission. Apply 5 to 7 p. m. Mr. Burger, Kingston Hotel.

WANTED—Salesman to sell incandescent electric lamps on commission; good opportunity; state experience. Box 158, 2501 World Tower Building, New York city.

TO LET.

TO LET—Office. 340 Broadway.

TO LET—Residence, 35 West Chestnut street, formerly owned by Rev. B. M. Kaplan. Apply to Henry Klein.

TO LET—Furnished housekeeping rooms, three and bath. 10 Liberty street.

TO LET—Two car concrete garage, electric light, heat. 41 Downs street. Phone 1181-M.

TO LET—Barn and garage. 116 North Front street.

FOR RENT—Typewriters, Underwood, L. C. Smith, Remington, etc. O'Reilly's, 530 Broadway. Phone 1509.

TO RENT—Five rooms with improvements. Inquire J. Netburn, 560 Broadway.

TO LET—Five room flat; all improvements; reasonable rent. 567 Albany avenue.

TO LET—Six room flat, with improvements. 96 Clinton avenue.

TO LET—Two desirable floors, with electric elevator steam heat and sprinkler system. Estate of J. F. Herbert, 107 Greenkill avenue. Phone 1031.

TO LET—Five room flat. H. Clearwater, 208 Greenkill avenue. Phone 862-J.

TO LET—Four rooms. Inquire phone 173-M.

TO LET—House, 32 Abeel street. Adults.

TO LET—Two large, bright rooms, uptown, $18. Address "Bright," P. O. Box 657, City.

TO LET—Large front room, heated, all improvements, suitable for two persons; board if desired. Phone 136-J.

TO LET—Rooms. M. Gasool, 9 Main street.

TO LET—Modern house, on Clinton avenue. Inquire 30 Main street.

TO LET—Flat, in Second ward, to small family; adults only; vacant November 15. Inquire 3 Main street, store.

TO LET—Large store, Hasbrouck avenue, near Strand. Phone 531.

TO LET—Two or three rooms; all improvements. Inquire Baker, 35 North Front street.

TO LET—Four pleasant rooms; centrally located. Call 1452-J.

FOR RENT—Offices, suitable for physician or other professional man. S. J. Messinger, 458 Broadway. Phone 1514.

TO LET—House; Downtown; part improvements. Phone 531.

TO LET—Old established automobile repair shop. 144 Broadway. Phone 36-M.

FOR RENT—Ten room house; centrally located; all improvements; rent reasonable to responsible party. Address "110," Uptown Freeman.

TO LET—From December 1st, modern factory; good location. Phone 531.

TO LET—Room. 13 Belvedere street.

TO LET—Store; 19 Hurley avenue; next to oil station. Phone 647-J, or inquire 281 Washington avenue.

TO LET—Heated, apartment, six rooms, furnished, gas, electricity, bath; garage. 147 Henry street.

TO LET—Store and four room flat. 538 Albany avenue. Inquire W. D. Ryan, 69 Main street.

TO LET—Large desirable furnished room; accommodations. 68 Clinton avenue.

TO LET—Garage. 35 Van Deusen street.

TO LET—Two unfurnished rooms; adults. Phone 178-R.

TO LET—Rooms; unfurnished. 7 Pierpont street.

TO LET—Five room flat; improvements. 540 Albany avenue. Inquire W. D. Ryan, 69 Main street.

TO LET—House; all improvements. Telephone 531.

MISCELLANEOUS.

MORAN BUSINESS SCHOOL, Burgevin Building, Fair and Main streets. Enter day or evening sessions—now! Catalogue free.

FURNITURE Storage; best in city. Apply H. P. Carr. Phone 2368.

FURNITURE Storage; mouse and dust proof; all metal lined rooms; rates $3.00 to $5.00 per month. Apply Stuyvesant Garage. Phone 1176.

M. Newkirk & Son, general trucking; baggage express. Telephone 1908-W.

FURNITURE Trucks drive in 84 Smith avenue storage warehouse; inspection solicited. Telephone 2001-J. Residence 346-W.

FURNITURE Storage; lowest rates, safe and sanitary. Four story brick building. John A. Murray, 31 East Strand. Phone 914.

MONEY to loan on farms. W. H. Gill, 12 East Strand.

REPAIRING of musical instruments, Victrolas, typewriters. Voorhees, at E. Winter's Sons.

SEWING MACHINES repaired. Voorhees. Phone 191-R, evenings.

POSITION WANTED.

POSITION WANTED—Young man wishing to make Kingston home, desires office clerk's position; several years' experience; can assume responsibility; correspondence invited. Merritt, 22 North Washington street, Tarrytown, N. Y.

RED CROSS ROLL CALL PROCLAMATION

To enroll again in the Red Cross and thus renew all those ties of service and friendship and the bonds which mutual suffering and helpfulness bring, is the most fitting observance of Armistice Day. Once more the Red Cross calls upon the people of our state to renew their allegiance to its merciful cause; and

Whereas, the continuance of their great work requires the loyal support and financial assistance of every citizen of our commonwealth;

Now, therefore, I Alfred E. Smith, governor of the state of New York, do proclaim the week beginning Armistice Day, November 11, to be known as Red Cross Week and call upon the people of the state to respond promptly to the call.

Given under my hand and the Privy Seal of the State at the Capitol in the City of Albany this fifth day of November, in the year of our Lord, one thousand nine hundred and twenty-three.

Signed, ALFRED E. SMITH.
By the Governor:
George R. VanNamee,
Secretary to the Governor.

WILSON RESPONSIBLE SAYS PARIS PAPER

By Telegraph to The Freeman.

Paris, Nov. 12.—The semi-official newspaper Temps, in an editorial headed "Short Memories," commented sharply upon ex-President Wilson's allusions to France in his Armistice Day address.

"If any one should avoid such quarrels it is Woodrow Wilson," said the newspaper. "Mr. Wilson came to Europe apparently forgetting that he represented a constitutional government and needed to consult the senate. Even his own secretary of state did not know Mr. Wilson's thoughts.

"Mr. Wilson's intervention was responsible for many international crises such as that at Fiume. His accusation that France and Italy made the Versailles treaty a scrap of paper obviously refers to the Ruhr and Corfu. It is profoundly unjust. France was within the treaty when the Ruhr was entered. Italy landed forces in Corfu to obtain just satisfaction.

"Mr. Wilson's speech contains a lesson for France. It confirms that the United States cannot mix in half way in European affairs. If America does come in she must go the whole way; consider inter-allied war debts and territorial guarantees."

MORE PATRONS FOR TONIGHT'S BIG BALL

Additional Patrons for the Victory Ball at the Armory tonight are:

American Novelty Company, Saugerties, Banks & Roder, Milton H. Canfield, Hon. and Mrs. Palmer Canfield, Jr., Mr. and Mrs. E. C. Coykendall, Raymond Conway & Company, F. J. R. Clarke, Derrenbacher Candy Company, Forsyth & Davis, Mr. and Mrs. David Gill, Jr., Mr. and Mrs. N. Hogeboom, Mr. and Mrs. A. H. Gildersleeve, William J. McGrath, Mr. and Mrs. John W. Matthews, Nekos Brothers, Mr. and Mrs. C. E. Hasbrouck, C. V. L. Pitts' Sons, Miss Ednah C. Smith, The Wonderly Company, the Hon. and Mrs. Charles W. Walton.

One Cent a Word

No Advertisement Less Than 25 Cents.

LOST.

LOST—Tuesday, black and tan hound, toward Spillway; license 25491. William Kelder, 191 Tremper avenue, Kingston. Reward.

LOST—Saturday morning, November 10th, between A. W. Mollott's, Wall street or John street to Green Japanese Design, lady's pocketbook with monogram M. L. M., containing large sum of money. Finder will be rewarded if returned to Miss Miller, 12 Elmendorf street.

LOST—Iver Johnson bicycle, on Broadway, Sunday night. Return Donald Moore, 9 Ten Broeck avenue.

LOST—Canvas bag, containing 30-30 rifle and 32 calibre revolver shells. Call 218.

LOST—A wheel, Sunday night, on Broadway, between Union street and Foxhall avenue. Finder please call Joseph Moore, 1061-M.

FURNISHED ROOMS.

FURNISHED ROOMS—Attractive and well furnished; all conveniences. 167 Clinton avenue. Phone 1956.

FURNISHED ROOMS—One to three furnished housekeeping apartments all improvements. Phone 1117. 179 Wall street, or 60 Cedar street.

FURNISHED ROOMS—All improvements; apartment or single; newly decorated. 121 Fair street.

FURNISHED ROOMS—One or two cosy furnished rooms, with use of kitchen, for respectable couple. 245 Broadway.

FURNISHED ROOMS—59 Green street. Telephone 471-J.

FURNISHED ROOMS—27 John street.

FURNISHED ROOMS—All improvements. 28 Henry street.

FURNISHED ROOMS—Smith, 318½ Wall street. Phone 1757-M.

FURNISHED ROOMS—58 Smith avenue.

FURNISHED ROOMS—37 Adams street.

FURNISHED ROOMS—Desirable furnished rooms. 150 Albany avenue.

FURNISHED ROOMS—Large comfortable furnished rooms, where the car lines cross; board optional. 163 Clinton avenue. Phone 1772-W.

FURNISHED ROOMS—112 Hone street.

FURNISHED ROOMS—Gentlemen. 147 Henry street.

FURNISHED ROOMS—Two or three furnished rooms; first floor. 136 Smith avenue. Phone 1117.

FURNISHED ROOM—All improvements. 101 Wall street.

FURNISHED ROOMS—79 Henry street.

FURNISHED ROOM—123 Green street.

FURNISHED ROOMS—The Alprin House; exclusive rooms by the day or week. Telephone 746-J. 48 Abeel street.

FURNISHED ROOM 56 Grand street. Phone 513-M.

TO BE SKATING AT FAIR GROUNDS

The people of Kingston will again this winter be provided with a convenient skating pond. John Roosa, who conducted the skating pond at the Kingston Fair Grounds last season, has again contracted for the grounds for the winter and is now busy taking off a small portion of the hill which he will use to construct embankments for he pond. The material for the embankments is being taken off on the hill which the directors propose to grade off and in this way a double benefit is being derived from the material.

REILLY PLEADS NOT GUILTY

William Reilly of the town of Rosendale, who was arrested in connection with the robbery of the residence of Jacob A. Bernstein in Bloomington, which occurred Tuesday, November 6, was arraigned before Justice Clarke of Rosendale on Saturday afternoon by Sergeant Cunningham of the State Troopers. Reilly pleaded not guilty and waived examination to appear before the grand jury on a charge of burglary. Pending the securing of a bond he was locked in the Ulster county jail. Edward Flanagan, who it is alleged was connected with the burglary, has no been arrested, his case being still under investigation.

LABOR NEWSPAPER UNABLE TO MAKE IT GO IN N. Y.

By Telegraph to The Freeman.

New York, Nov. 12.—Unable to get on a paying basis, the labor newspaper, the New York Leader, suspended publication today "while it was still solvent," according to a statment of the publishers.

A committee representing labor unions financially interested in the paper has been organized and will take up plans for refinancing and again issuing the Leader when conditions are favorable.

The Leader succeeded the New York Call on October 1. For the period of operation, including the period from August 13, when the unions also financed the Call, approximately $75,000 was spent.

PAINTER DIES BY FALL FROM CASTLETON BRIDGE

By Telegraph to The Freeman.

Albany, Nov. 12.—Falling 150 feet from the top of a span on the New York Central Bridge across the Hudson river at Castleton, Henry Broseau of this city, a painter, was instantly killed today when he struck upon a concrete base.

CRIMINAL WORK IS BEGUN IN COUNTY COURT

County court, Judge Joseph M. Fowler, presiding, met at the court house this afternoon at 2 o'clock, pursuant to adjournment to take up the trial of criminal cases of which District Attorney Traver has a large calendar. An extra panel of 50 jurors were drawn on Monday last to report at the session today.

IN THE AIR TONIGHT.

Radio Programs That Are Free As the Air That Carries Them.

Radio programs for tonight are:

WGY—Schenectady, 380 Meters.

6:00—Produce and stock market quotations; news bulletins.

7:45—Irish night program.

WJZ—New York, 455 Meters.

6.00—Woodfolk story, Thornton Burgess.

6:15—St. Nicholas story for older children.

7:30—Mark Strand Symphony orchestra.

8:15—"Dogs," Frank Dole.

9:00—Quality orchestra.

9:10—Field and stream.

9:25—Quality orchestra.

9:45—Interallied officers' dinner, from the Army and Navy club.

WEAF—New York, 492 Meters.

7:30—Sport talk, Thornton Fisher.

7:40—Irma Caron, dramatic soprano.

8:15—Philharmonic society of New York.

KDKA—Pittsburgh, 326 Meters.

6:15—KDKA Little Symphony orchestra.

7:30—"National Construction Reporting," Jean E. Noble.

7:45—The Children's period.

8:00 Market reports.

8:15—"Radio Girl Scout Meeting."

8:45—Little Symphony orchestra.

9:55—Arlington time signals. Weather forecast.

Miss Tanean Not Married.

Busybodies have been circulating a report that Miss Dora Tanean of South Rondout has recently been married to a New York man. The rumor is entirely without foundation, Miss Tanean says, and probably grew out of the fact that she recently visited her sister-in-law in New York city without thinking it necessary to tell the neighbors all about it.

SHOKAN.

Shokan, Nov. 12.—Mrs. J. W. Souter of Bay Ridge, Brooklyn, has returned home after spending two months with her daughter, Mrs. P. J. Kenny. During her visit the stork left a bouncing baby girl in the Kenny household, both doing well.

P.-T. A. No. 8 Meets Wednesday.

The Parent-Teacher Association of School No. 8 has postponed its meeting from Tuesday until Wednesday afternoon at 3:30 o'clock of this week at the school.

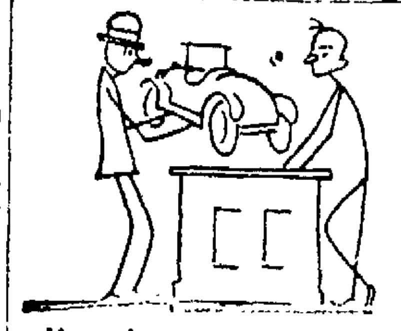

If you have a car for sale
Why not hit the Want Ad trail?

PHONE A WANT AD

MATTERS BEFORE THE SURROGATE

In Surrogate's court the last will and testament of Allie B. Pultz late of the City of Kingston has been filed for probate and citations issued returnable November 20. Bernard W. Healey is named as executor. The estate is a joint one with her husband William N. Pultz. Virgil B. Van Wagonen is attorney for the petitioner.

The last will and testament of Louise Wurth late of the City of Kingston has been admitted to probate. Herman Wurth is named as executor and is the sole legatee. Value of estate $2,000 real; $200 personal. Frederick Stephan, Jr., is attorney for the petitioner.

ANTI-ALIEN LAND LAWS UPHELD BY HIGH COURT

By Telegraph to The Freeman.

Washington, Nov. 12.—The United States supreme court in two decisions today held that the anti-alien land laws of the states of California and Washington are constitutional and valid.

PLATTEKILL.

Plattekill, Nov. 12.—The Ladies' Aid Society of the M. E. Church will give a sauerkraut supper at Mrs. Charles Wood's, Friday evening, November 23.

The next meeting of the Ladies Aid Society will be held at Mrs. E. Picken's, December 4.

John B. Minard attended the Fruit Growers' Association at New York city last week.

J. Arthur Minard had a pipeless furnace installed in his house.

Mrs. Frank Lozier entertained company from Modena and Ardonia last week.

Many people from here attended Aderton's auction at Savilton Monday. Mr. and Mrs. Aderton are moving to Newburgh, where they will occupy a flat on Ann street, near Grand.

E. Neuwirth is having an addition built to his garage. E. Miller is the carpenter.

ACCORD.

Accord, Nov. 12.—The Country Women's Club of the M. E. Church is invited to meet at the home of Mrs. Lester Coddington on Thursday, November 15, at 2 o'clock.

S. J. Barley and family are visiting at Alexandria, Va.

John and Marion Schoonmaker arrived home from Ithaca, N. Y., on Friday evening.

John Schoonmaker and three classmates attended the Columbia-Cornell football game at New York city on Saturday.

Our Growing Population.

The following births have been reported to the board of health:

Mr. and Mrs. Michael Altamari, 15 Gill street, a son, Michael, Jr.

Mr. and Mrs. George G. Houghtaling, 32 Pine street, a son, Nelson John.

Mr. and Mrs. Joseph J. Fabysack, 43 Lawrence street, a daughter, Kathryn.

Mr. and Mrs. Paul Jones, 52 Lucas avenue, a son, Arthur C.

We Grow our own
HEDGES - SHRUBS - TREES
Phone 226-R for lists.
Rhinebeck Floral Company
RHINEBECK, N. Y.

MEN WANTED
To Cut Wood by the cord or on shares.
Phone 1882-R.

ASSESSOR'S NOTICE.

Of Completion of Special Assessment.

Notice is hereby given that the Assessor of the City of Kingston has completed the Assessment of 75 per cent for Johnston Avenue, sanitary sewer, commencing at a point 285 feet from the existing manhole, said manhole is 183 feet from the center of Main Street and Johnston Avenue, in the City of Kingston, and that the same is filed in the office of the Assessor, in the City Hall, where the same may be seen by any person or persons interested therein until Friday, November 23rd, next, and on that day the Assessor will be at the City Hall from 9 o'clock a. m. to 4 o'clock p. m. to hear any person or persons who may deem themselves aggrieved thereby.

Dated this 12th day of November, 1923.
WILLIAM G. JOHNSTON,
Assessor.

ASSESSOR'S NOTICE.

Of Completion of Special Assessment.

Notice is hereby given that the Assessor of the City of Kingston has completed the Assessment of 75 per cent for Tremper Avenue Sanitary Sewer, between O'Neil Street and Cornell Street, and that the same is filed in the office of the Assessor, in the City Hall, where the same may be seen by any person or persons interested therein, until Friday, November 23rd next, and that on that day the Assessor will be at the City Hall from 9 o'clock a. m. to 4 o'clock p. m. to hear any person or persons who may deem themselves aggrieved thereby.

Dated this 12th day of November, 1923.
WILLIAM G. JOHNSTON,
Assessor.

MONDAY, NOVEMBER 12, 1923.
Sun rises, 6 48; sets, 4 41
Weather, fair

The Temperature.

The lowest point registered by The Freeman's thermometer last night was 37 degrees. The highest point reached up until noon today was 50 degrees.

Weather Forecast.

Washington, Nov. 12.—Fair in the interior and cloudy on the coast tonight and Tuesday. No change in temperature, with fresh northeastern winds.

BUSINESS NOTICES

Dr. Broberg, Graduate Chiropodist and Chiropractor, 65 St. James St., corner Clinton Ave. Hours 10 to 12 and 2 to 5. Phone 764. Lady assistant

Parish Taxi Service. Sedans for funerals and weddings. Phone 20-W.

PAINTING Service that Satisfies. FRANK P. MESSINGER, 14 Franklin street Phone [illegible]

Announcement to the Public: If [illegible] is Plumbing or Heating, call Ha[illegible] Netburn, 73 Broadway, Phone [illegible]

Enclosed and padded moving van. Local and long distance trucking of all kinds. Regular trips to New York. SHELDON TOMPKI[illegible] 32 Clinton Ave. 'Phone 643

Furniture, Piano moving, closed van, for local or long distance. New York trip regular One 2½ and 5 ton truck. Phone 1122-J. Kingston Transfer Co., 769 Broadway. A. Kresig, Prop.

The Ulster County Employment Bureau is now open at 238 Fair street, down stairs. If you want employment or if you need help, get in touch with us. All kinds of help furnished 'Phone 1095-W

The newest and latest on Victor records. Come in and hear them. Kaplan Furniture Co., 11 East Strand. Open evenings

Your floors smile at you when you use the Fuller Dust Mop. E. P. SHEA, 67 Abruyn street 656-R

Special sale on Blankets and Factory Mill Ends. David Weil, 44 Broadway Bargain House.

ATTENTION. Call John A. Purcell, 130 Pearl street, Phone 1759-W for draperies, shades, curtains, curtain rods, rugs and rug filler, blankets, dry goods, etc

FOR SALE.

Five new MAYER COMBINATION DELIVERY WAGONS at half price. Cor. Mill and Chambers Streets

MUSIC STUDIO

Instructions in violin and cello. 'Phone 372-W 16 North Front street

JACOB MOLLOTT

Joseph Jacobson painter and paperhanger of 75 Cedar street does painting and paperhanging as you want it. Phone 2117.

STORK BROS. TAXI SERVICE. Day or night 'Phone 2100.

DR. W. DUNBAR CHAMPION.
Osteopathic Physician.
Office hours 10-12, 2-4; treatments by appointment. Phone, office, 1551-W; residence, 1556 306 Wall street Kingston, N. Y

BUY NOW AND SAVE
Let your holiday gift this year be Rogers stainless steel cutlery
District Agent, M. King,
77 Maiden Lane

Mrs. Salzmann's 100 per cent whole wheat bread at your grocer

Estimates for house wiring and repairing. Leslie's Electrical store 192[illegible] Broadway.

FURNITURE AND PIANO MOVING
Closed van, local and long distance. Phone 1122-J.
ALBERT KREISIG.
Cor. Broadway and St. James St.

When it's trucking, local or long distance, call 885. VINN'S baggage express, 31 Clinton avenue

Scanlon's Taxi Service.
Closed Cars Day and Night.
Call 1898 or 1119-W.

Elmer Palen will have 50 head of good young horses for his sale, Tuesday, November 13. All horses will be sold for the high dollar. With my guarantee you can't go wrong. Sale starts one o'clock sharp. Private sale every day at 682-684 Broadway, Kingston N. Y

HIGH SCHOOL TEAM DEFEATS SARATOGA

Anderson Makes Three of Four Touchdowns, Davenport the Other One—Score, 25-0.

Kingston High School again raised its standing in the football world by administering a crushing defeat to the Saratoga Springs High School Saturday. The score was 25 to 0. The locals scored once in the first period, twice in the second and once in the fourth. Anderson, the fast right halfback of the locals, made three of the touchdowns and Davenport made one. The local team played a good game and should show up well when they play Newburgh.

Tetley kicked off for Kingston to Saratoga's 50 yard line. Sherril made the catch. Shay went through for eight yards and then six yards for the first down. Bloom made five yards. Shay then again took the ball for a first down. Shay lost two yards when Bill O'Reilly broke through and tackled him behind the line. La Belle and Shay took the ball and made a first down. Then Shay and Kiley failed to gain a first down and Kingston got the ball. Anderson made two yards and Bailey four yards. Then Tetley made ten yards and a first down. Bailey and Davenport made a first down. Then Tetley again took the ball for ten yards and a first down. This was Kingston's third first down. Anderson made two yards and Bailey three yards. Then Anderson made a long end run reeling off about 25 yards, but Kingston was penalized 15 yards for using hands. It was their first down and 25 to go. Tetley broke away for 15 yards. Anderson made three yards and Bailey made the first down by taking the ball 12 yards. Davenport made three yards. Bailey made two yards. Anderson then took the ball five yards to Saratoga's 15 yard line for a first down. Tetley advanced the ball another five yards to Saratoga's 10 yard line and Anderson took the ball the remaining 10 yards for a touchdown. Tetley kicked a placement for point after touchdown.

Tetley kicked to Saratoga's 30 yard line. Saratoga failed to gain a first down and punted 25 yards to Kingston's 45 yard line. Davenport ran the ball back 10 yards. Tetley made five yards. Davenport made four yards and Bailey took the ball and made the first down. The quarter ended with the ball in Kingston's possession on Saratoga's 23 yard line. Kingston had shown its ability to carry the ball the whole length of the field for a touchdown.

On the first play in the second period Kingston was penalized 15 yards. A forward pass failed and Tetley kicked 25 yards to La Belle who fumbled the ball on his own 1 yard line. Joe Hoffman, the local left end, fell on the ball. Anderson then took the ball across for the second touchdown. Tetley failed to kick a placement for the extra point.

Tetley again kicked off to Saratoga's 40 yard line. Kiley ran 10 yards. McLane and Messinger smeared the next two plays and Shay punted 45 yards to Bailey who ran back 10 yards. Tetley made 2 yards and Bailey made 1 yards. Then Anderson made 5 yards and a first down. Tetley made 1 yards and then took the ball for 8 yards and a first down. Anderson then ran for 8 yards and Davenport made 2 yards and a first down. The Kingston backfield was now going strong and kept up a steady advance down the field. Tetley made another 10 yards. Davenport made 5 yards. Then Anderson broke away for his second long end run and ran 25 yards before he was tackled on Saratoga's 5 yard line. Davenport took the ball across for the touchdown. Tetley again failed to kick the placement.

Tetley kicked to Saratoga's 10 yard line and Kiley ran back 15 yards to his own 25 yard line where McLane tackled him. Kiley, Bloom and Shay took the ball successfully for a first down. They then failed to gain and Shay punted 40 yards to Bailey who ran 20 yards before Bloom tackled him. Kingston again made a first down and the half ended with the ball in the locals' possession on Saratoga's 45 yards line. Kingston had again shown its supremacy. The score was Kingston 19, Saratoga 0.

Shay kicked off to Carroll who made a good run of 25 yards. Anderson took the ball for 3 yards. Tetley made 6 yards and Bailey made the first down. An attempted forward pass failed and two line plunges also failed to gain so Tetley kicked 25 yards to Shay. Hoffman and McLane smeared the next two plays and Shay kicked 35 yards to Davenport who ran 5 yards. Anderson again made one of his long runs taking the ball for 35 yards around end. Kingston was penalized 15 yards for using hands. It was then second down and 30 yards to go. A forward pass and a line plunge failed and Tetley kicked 15 yards. Shay, Kiley, Bloom and La Belle each took the ball for a few yards and made a first down. Shay made 9½ yards. La Belle made 1 yard and another first down. An end run failed. Joe Carroll then intercepted a forward pass and ran 10 yards. Tetley then kicked 30 yards over the goal line. The ball was brought back to the 20 yard line. Saratoga made a first down. The quarter ended with the ball in Saratoga's possession on their own 33 yard line.

Shay punted 20 yards to Bailey. Tetley, Anderson and Davenport made a total of 14 yards and a first down. Kingston was penalized five yards for off side. Bailey made four yards. Kingston was again penalized for off side. A forward pass, Tetley to Anderson, netted six yards. Another attempted forward pass failed. Tetley then punted to Saratoga's 20-yard line. Saratoga failed to gain and Shay punted 25 yards to Davenport, who ran back 15 yards. Kingston had the ball on Saratoga's 15-yard line. Bailey made two yards and Anderson broke away for 12 yards bringing the ball to Saratoga's one-yard line. Anderson then went across for his third touchdown of the game. Tetley failed to kick the placement.

Tetley kicked off to Bloom on Saratoga's 30-yard line. Simonetti and Messinger smeared the next two plays and Shay punted 20 yards to Davenport, who ran back 10 yards to Saratoga's 30-yard line. Anderson made 10 yards around end. Tetley then attempted two forward passes, which failed. He then tried a drop kick, which also failed. The game ended with the ball on Saratoga's 15-yard line, in Kingston's possession. The score, 25 to 0.

Kingston (25.)		Saratoga (0.)
Carroll	R.E.	Carroll
Messinger	R.T.	Nichol
Simonetti	R.G.	Brown
Cassidy	CENTER	Sherril
O'Reilly	L.G.	Olds
McLane	L.T.	Hamm
Hoffman	L.E.	Foy
Bailey	Q.B.	Shay
Davenport	L.H.	La Belle
Anderson	R.H.	Kiley
Tetley	F.B.	Bloom

Substitutions—Kingston: Bradley for McLane, McLane for Bradley, Bradley for Carroll. Saratoga: Milward for La Belle, La Belle for Milward, Milward for Olds.

Touchdowns—Anderson, 3; Davenport.

Point after Touchdown—Tetley.

Referee—Pierce, Williams.

Umpire—Doyle, Saratoga.

Head Linesman—Boyd, Saratoga.

Time of Quarters—Ten minutes.

BUSINESS NOTICES

Dr Magnus Gross
Chiropodist.
251-286 Wall street, Tel 429.
Treats all foot ailments. Open evenings. Sunday by appointment.

Mrs. R. H. McCutcheon, licensed undertaker and embalmer 14 Prince street. Telephone 1920

PICTURE FRAMING.
Why send your favorite photos out of town to have copied or enlarged when you can have them done at home. We carry a full line of oval frames and convex glass. Abrahams, 26 Strand. Tel. 1171-W.

Pure Honey, 1923 crop, now ready in 3-5-10 lb. pails.
SNYDER BEE & HONEY CO.,
121 Linderman avenue.
Established 1896.
Telephone, Whiston, 1523-M

Mrs. J. V. Hoffay electric needle specialist is now located at Miss Eckhart's hair dressing salon, 276 Fair street Mrs. Hoffay removes superfluous hairs, warts and moles, painlessly and positively.

Piano instruction; instructress an exponent of the Leschetizky method and one who has had a successful New York career. Pupils prepared for both teaching and concert work. 'Phone 1049-W.
JANE GREENSON

NATURE'S
Most wonderful gift in the fall are chrysanthemums. We have them.
VALENTIN BURGEVIN, INC.

New expression player pianos $450. New upright pianos $250. A. E. Thomas, Music store, 261 Fair street.

The Delle Freeman is on sale at the following stands of the Schultz News Agency in New York city:
102 West 42nd street.
42nd street and Park avenue (opposite Grand Central Depot.)
50th street and Broadway (S. W. Corner.)
42nd street and Sixth avenue. (S. Corner.)

METROPOLITAN LEAGUE RESULTS

The Morgenweck squad lost to Paterson at the latter's court Saturday evening by a 31 to 26 score. Benny Borgman scored 15 points against his former teammates. The score:

Paterson.	FG.	FP.	TP.
Borgman	5	5	15
Powers	0	6	6
Schwab	0	1	1
Knoblauch	1	6	8
Ripley	1	0	2
Harvey	1	3	5
Totals	8	15	31

Kingston.	FG.	FP.	TP.
Riconda	1	2	4
M. Husta	0	2	2
Dolan	1	1	3
C. Powers	2	3	7
Artus	2	2	6
C. Husta	0	4	4
Totals	6	14	26

Score at half time—Paterson, 22; Kingston, 16.

The Brooklyn team again strengthened its hold on first place by defeating Yonkers 28 to 24 at Brooklyn Sunday. The score:

Brooklyn.	FG.	FP.	TP.
Brennen	1	3	5
Banks	0	6	6
Grimstead	1	1	3
Cooney	1	3	5
Conatty	1	4	6
Grebe	1	1	3
Totals	5	18	28

Yonkers.	FG.	FP.	TP.
Kennedy	0	6	6
Weismer	1	0	2
Malone	1	3	5
Garland	1	1	3
Russell	3	2	8
Totals	6	12	24

Score at half time—Brooklyn, 16; Yonkers, 14.

Yonkers defeated the Greenpoint team by a 32 to 16 score at Yonkers. Russell scored 13 points. The score:

Yonkers	FG.	FP.	TP.
Kennedy	1	3	5
Sedran	0	0	0
Malone	3	2	8
Russell	5	3	13
Weismer	1	1	3
Garland	1	1	3
Totals	11	10	32

Greenpoint.	FG.	FP.	TP.
Carey	0	4	4
Haggerty	0	0	0
Smith	2	2	6
Barry	0	1	1
Tripp	1	0	2
Dreyfus	1	1	3
Totals	4	8	16

Half time, 20 to 6 in favor of Yonkers.

Greenpolat defeated Paterson at Greenpolnt Sunday 31 to 26. The score:

Greenpoint.	FG.	FP.	TP.
Cary	2	1	5
Haggerty	1	3	5
Smith	0	0	0
Tripp	3	2	8
Barry	1	0	2
Dreyfus	0	0	0
Totals	7	17	31

Paterson	FG.	FP.	TP.
Borgman	2	5	9
Powers	1	0	2
Haggerty	0	1	1
Rippley	1	1	3
Harvey	2	2	6
Knoblock	1	3	5
Totals	7	12	26

SAUGERTIES BOWLERS BEAT KINGSTON ELECTRIC CO.

On the Saugerties Community House alleys Thursday night last, the Community House team and Kingston Electric Co. team engaged in a contest which was won by the Saugerties Community House boys by 220 points. The scores follow:

Kingston Electric Co.

				Tot.
Kirchner	141	165	131	441
Bailey	92	130	129	351
Wright	95	115	126	336
Kirk	139	160	151	410
Humphrey	153	106	117	376
Hallenbeck	133	180	111	424
Total	777	856	765	2398

Community House.

				Tot.
Waters	141	132	167	440
Mauterstock	150	152	167	469
Henderson	124	127	131	382
Keeley	155	145	129	429
Thornton	143	122	141	406
Sweeney	161	144	187	492
Total	874	822	922	2618

Dress Well and Save Money by Shopping at Eighmey's

26 Broadway — S. E. Eighmey — Down-town

Winter Coats and Dresses

Now is the Time to Buy Your
WINTER COAT
Another lot of fine Coats, black, brown and taupe.
Special Prices for Quick Sales
at
$49.00

Poiret Twill Dresses
Special Values at
$20 and $22

FINE WARM BLANKETS
Full size and extra fine quality.
$2.97, $3.97, $5.00 and $8.97

NEW CONGOLEUM RUGS
"Gold Seal" Quality
6 x 9 - 9 x 10.6
7.6 x 9 - 9 x 12

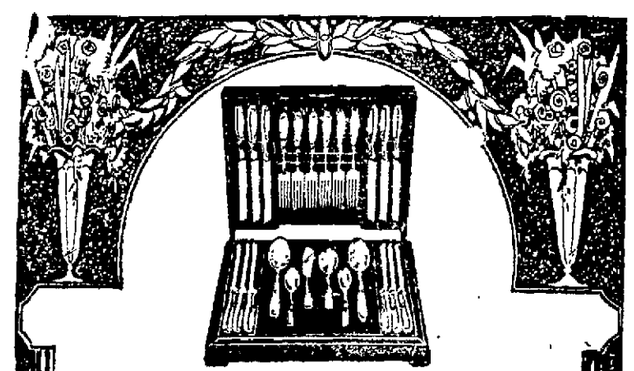

National Silverware Week
Nov. 12 to 17

This is a Display week. We want you to feel perfectly free to come in and view the beautiful new patterns in flat and hollow Silverware during this week without any obligation to buy.

We will have special offerings of Silver, both Sterling and plated during this week.

Add a few pieces to complete your set, or choose a new pattern from among our standard open patterns that you can match at any time. Ask us to demonstrate the Holmes & Edwards "Solid Silver Where it Wears."

Cordially yours,
SAFFORD & SCUDDER,
310 WALL ST.

Wall Paper

These are the days when the paperhangers are not so busy. The next two weeks is the ideal time for papering that room.

Choice of selections is most complete and the prices are the lowest in several years.

We Invite Your Inspection

M. H. HERZOG
332 WALL ST., KINGSTON, N. Y.
PHONE 134.

Do You Want a
Grand Piano?
We have 5 new grands in our wareroom with prices from
$500 to $1425
Old instruments taken in exchange, and terms to suit YOU.
E. WINTER'S SONS
Pianos - Victrolas
326 Wall Street
Opp. Keeney's Theatre.

Tires
—UNITED STATES—
—GOODYEAR—
—FIRESTONE—
—GOODRICH—
—KOKOMO—
—MILLER—
—FISK—
We Retail Tires at WHOLESALE prices.
OUR POLICY IS TO SAVE YOU MONEY!
Sutliff, Incorporated
Broadway at Albany Ave.
Open Evenings. Phone 2006.

MOTHER GRAY'S POWDERS BENEFIT MANY CHILDREN

Thousands of mothers have found Mother Gray's Sweet Powders an excellent remedy for children complaining of Headaches, Colds, Feverishness, Worms, Stomach Troubles and other irregularities from which children suffer these days and excellent results are accomplished by its use. They break up colds and regulate the bowels. Used and recommended by Mothers for over 30 years. Sold by Druggists everywhere. Trial package FREE. Address Mother Gray Co., Le Roy, N. Y.

PROCLAMATION.

The People of the State of New York, by the Grace of God free and independent: To the Sheriff of the County of Ulster, Greeting.—We command you that you summon to be and appear at a Term of the Supreme Court of the State of New York, to be held by a Justice of the Supreme Court, at the Court House, in Kingston, in and for the County of Ulster, on the first Monday of December, 1923, the several persons who shall have been drawn to serve as Grand and Petit Jurors at the said court. And we further command you to bring before the said court all prisoners then being in the jail of the said County of Ulster, together with all the processes and proceedings any way concerning them in your hands. And we further command you to make proclamation in the manner prescribed by law, notifying all persons bound to appear at the said court, by [illegible] or otherwise, to appear thereat, requiring all Justices of the Peace, Coroners and other officers who have taken any recognizance for the appearance of any person at the said court, or who have taken any inquisition, or the examination of any prisoner or witness, to return such recognizances, inquisitions and examinations, to the said court on the opening thereof on the first day of its sitting, and have then and there this precept.

Witness, Hon. Ellis J. Staley, one of the Justices of our Supreme Court, at the Court House, in Kingston, in said County, the 3rd day of December, 1923.

FREDERICK G. TRAVER,
District Attorney.

In pursuance to the above precept, I hereby make proclamation that a term of the Supreme Court of the State of New York and Jail Delivery, will be held at the Court House in Kingston, in and for the County of Ulster, on the first Monday of December next, at 2 o'clock in the afternoon of that day, and all persons who will prosecute against persons confined in the jail of said County are required to be then and there in order to prosecute as may be just, and all persons bound to appear at the said court, by recognizance or otherwise, are required to appear thereat; and all Justices of the Peace, Coroners or other officers who may have taken any recognizance for the appearance of any person at the said court, or who may have taken any inquisition, or the examination of any prisoner or witness are required to return such recognizance, inquisition and examination, to the said court, at the opening thereof, and on the first day of the sitting thereof, are to be then and there present with their rolls and records, indictments and recognizances, to do those things which to their offices pertain—Dated City of Kingston, November 3rd, 1923.

WILLIAM H. KOLTS,
Sheriff of Ulster County.

RESOLUTION.

Passed, November 8th, 1923

WHEREAS, the Public Service Commission for the Second District of the State of New York, made an order on the 15th day of June, 1920, that Cornell Street grade crossing of the tracks of the West Shore Railroad (leased and operated by The New York Central Railroad Company) in the City of Kingston, be discontinued and the traffic thereover be diverted to a new street to be constructed parallel to and west of the right of way of the West Shore Railroad from Cornell Street to Manor Avenue, to be 40.5 feet in width; and the Board of Public Works of said city, in pursuance of section 149 of the city charter, has caused such property to be surveyed and a map made thereof showing the lots and parcels of land necessary to be taken for such purpose, and the commencement, course and termination of the proposed street, and has delivered to the Common Council of the city said map with a statement of its intention and object, and it appears therefrom that it will be necessary to acquire the lots and parcels of land described as follows:

Parcel No. 1. All that piece of parcel of land situated in the said City of Kingston, bounded and described as follows, Beginning at a point in the northwesterly line of Cornell Street, in the division line between lands of the United States Lace Curtain Mills and the right of way of the West Shore Railroad, running thence south 5 degrees 44 minutes West on the northwesterly line of Cornell Street 72.55 feet; thence north 16 degrees 48 minutes east 119.15 feet to the southwesterly line of Manor Avenue; thence along the same south 39 degrees 6 minutes east 18.01 feet to the right of way of the West Shore Railroad, and thence along the same south 16 degrees 4 minutes west 31.80 feet to the place of beginning; containing .075 of an acre of land said to belong to The United States Lace Curtain Mills.

Parcel No. 2. All that triangular piece or parcel of land situated on the corner of South Manor and Foxhall Avenues in the said City of Kingston, bounded and described as follows: Beginning at a point where the westerly line of Foxhall Avenue intersects the northeasterly line of South Manor Avenue, running thence northerly along the westerly line of Foxhall Avenue 33.5 feet; thence westerly 15.7 feet to a point in the northerly line of South Manor Avenue 103.7 feet from the place of beginning; and thence southeasterly along the northerly line of South Manor Avenue 103.7 feet to the place of beginning; containing .018 of an acre of land, said to belong to the Estate of Thomas Cornell, deceased.

RESOLVED, that, in pursuance of section 149 of the said city charter, the owner or owners of said pieces or parcels of land or any portion thereof, are hereby given notice to file with the city clerk of the said City of Kingston, any claim which they, or either of them, may have for the taking and appropriation by the City of Kingston of the pieces or parcels of land above described or any portion thereof, on or before the 4th day of December, 1923; and that this resolution and notice be published in the official papers of the city, twice each week for two successive weeks.

Transmitted by City Clerk to the Mayor November 9, 1923.

Approved this 9th day of November, 1923
Signed:
W. P. CRANE,
Mayor

State of New York,
County of Ulster, ss:
City of Kingston,

I, Fred H. Doremus, City Clerk of the City of Kingston, do hereby certify that I have compared the foregoing resolution with the original on file and on record in the City Clerk's office, and that the same is a correct transcript therefrom and of the whole of said original.

FRED H. DOREMUS,
City Clerk

NOTICE TO CREDITORS.—In pursuance of an order of Hon. George E. Kaufman, Surrogate of Ulster County, notice is hereby given, according to law, to all persons having claims against Marguerite Miller, late of the City of Kingston, County of Ulster, deceased, intestate, to present the same with the vouchers in support thereof to the undersigned, Samuel D. Gibson, the Administrator of the estate of said deceased, at his residence, No. 77 Pearl street Kingston, N. Y., on or before the 15th day of March, 1924.

Dated, September 10, 1923.

SAMUEL D. GIBSON,
As Administrator of
Marguerite Miller, Deceased.

V. B. Van Wagonen, Attorney, Kingston, N. Y.